

hausman & holmes

North End Road, NW11

Asking Price £575,000

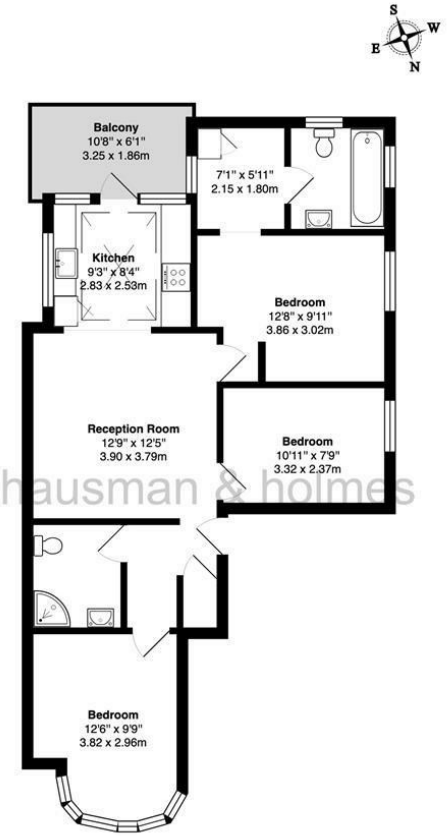

First Floor

North End Road, NW11

Total Gross Area: 755 ft² ... 70.1 m² (excluding balcony)

All measurements are approximate and for identification guideline purposes only, not to scale.
Compliant with the RICS code of measuring practice









- First Floor Apartment
- 755 Sq. Ft.
- 2 Bathrooms
- 3 Spacious Bedrooms
- Well Proportioned Reception Room
- Private South West Facing Balcony/Terrace

hausman & holmes

020 8458 8555
57 Golders Green Road
London NW11
info@hausmanandholmes.com

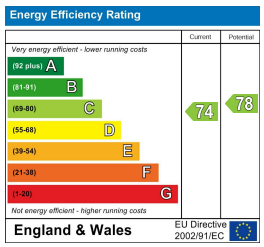

Compliant with RICS code of measuring practice, Particulars and floor plans are only a guide to the property and do not constitute or form part of any offer or contract and are not to be regarded as representation of fact. Any intending purchaser must satisfy themselves as to the accuracy of these particulars as they are given without responsibility. No person in the employment of Hausman and Holmes has any authority to make or give representation or warranty to properties being sold.