

Southwell Gardens, SW7

£575 Per week

An exceptional one-bedroom flat available to rent, featuring high ceilings and an outdoor area. The property is situated on a highly sought-after street in South Kensington and is ideally suited to a couple or a single occupant.

The apartment is superbly situated, only a short walk from the shops and restaurants of Gloucester Road, including a Waitrose supermarket. Gloucester Road Underground Station is the nearest public transport link.

Features

- Large One Bedroom
- Outside Space
- Excellent Location
- High Ceilings
- Modern Kitchen And Bathroom

Southwell Gardens, London, SW7

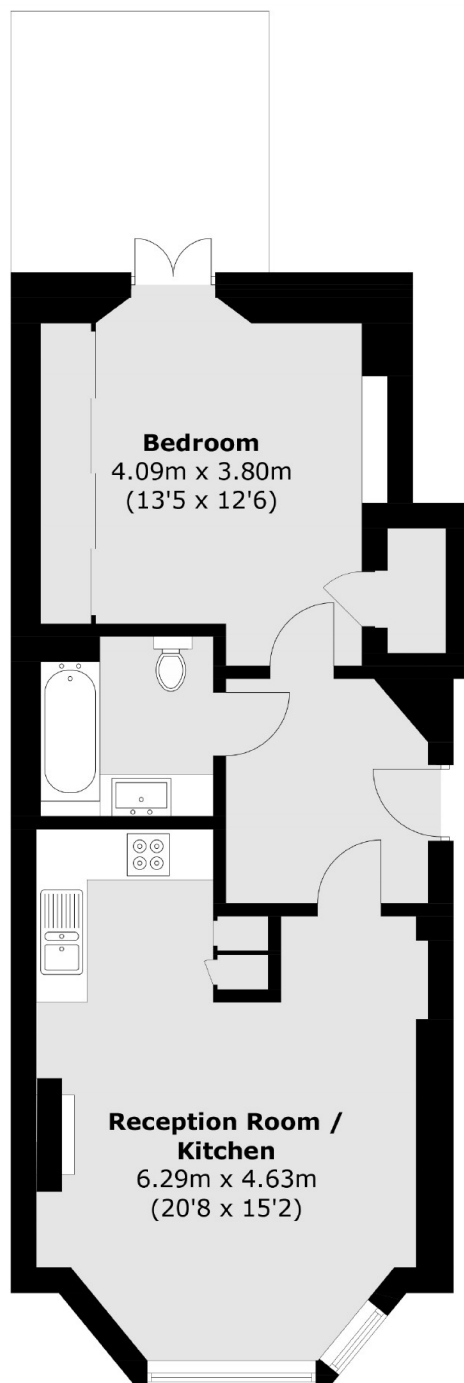

Total area (approx.): 54.5 sq. m (586.6 sq. ft)