

# ASPENLEA ROAD, W6

£850,000

Freehold

 3

 2

 1

 D

## PROPERTY FEATURES

- Almost 1,000sqft with Potential to Extend (STPP)
- South Facing Private Garden
- Residential Street
- Well Connected for Transport
- Attractive Victorian House
- No Onward Chain



ALEXANDER STEER  
Estate Agents



## PROPERTY FEATURES

An attractive, freehold Victorian family home on the borders of the crabtree conservation area. This excellent house is offered to the market freehold with no onward chain and would be excellent for those looking to put their own stamp on a property in a popular part of Hammersmith.

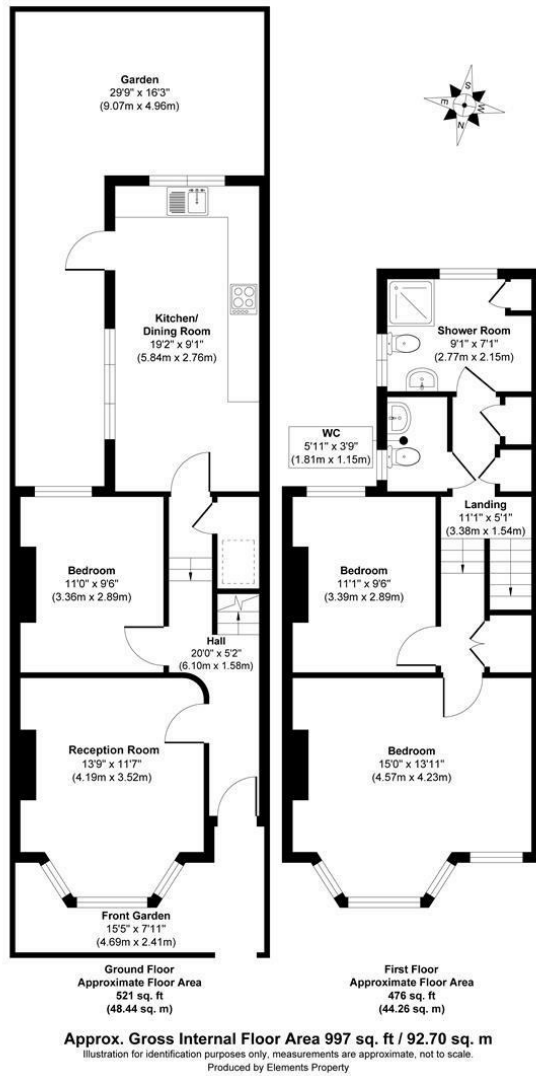

@ALEXANDERSTEERPROPERTY

**ALEXANDER  
STEER**

0203 822 0111  
 hello@alexandersteer.co.uk  
 158a Shepherds Bush Road, Hammersmith, London,  
 W6 7PB

All sizes are approximate. The Agent has not tested any apparatus, equipment, fixtures and fittings, or services and so cannot verify that they are in working order or fit for the purpose. A buyer is advised to obtain verification from their Solicitors or Surveyor. Photographs are for illustration purposes only and may depict items, which are not for sale or included in the sale price. References to tenure of a property are based upon Information supplied by the vendor. The agent has not had sight of the title documents, a buyer is advised to obtain verification from their solicitor.

Money Laundering Regulations 2003: Intending purchasers will be asked to produce identification, documentation at a later stage and we would ask for your co-operation in order that there will be no delay in agreeing the sale. These particulars are intended to give a fair description of the property only and are in no way guaranteed, nor do of any contract. They are issued on the express condition that all negotiations are conducted through Alexander Steer Estate Agents. All subject to contract and to being unsold.