24 St Judes Close, Bishopdown Farm, Salisbury, Wiltshire, SP1 3FA

£1,200 PCM

About The Property

A well-maintained two-bedroom terraced house with a spacious garden, off-road parking, and a light living/diner area. Located in a quiet residential area, this property offers both comfort and convenience.

This well-presented two-bedroom terraced house offers comfortable and practical accommodation in the popular Bishopdown Farm development, complemented by a spacious rear garden and the benefit of off-road parking.

The ground floor features a bright living and dining area. The kitchen is fitted with a gas hob and electric oven and offers space for a washing machine, and a large fridge/freezer.

Upstairs, bedroom one is a spacious double bedroom with a fitted wardrobe, while bedroom two is a single room, making it ideal for a child, home office or study. The family bathroom is fitted with a full-sized bath with a shower over.

The property is offered unfurnished. Situated in a quiet and well-established residential area, the property is conveniently located within easy reach of local amenities and transport links.

This property would make an ideal home for a couple or small family.

2 | 1 | 1 | 551.80 sq ft

- Two bedrooms
- Off street parking
- Good size garden
- Cul de sac
- Close to local amenities and transport links
- Family bathroom with bath
- Quiet, residential location
- Kitchen with cooker and space for appliances
- Ideal for small families or couples
- EPC C

Ground Floor

Approx. 25.2 sq. metres (271.0 sq. feet)

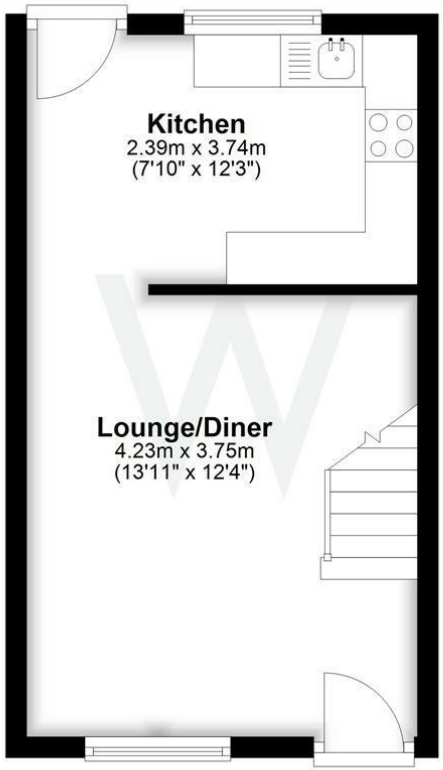

First Floor

Approx. 26.1 sq. metres (280.9 sq. feet)

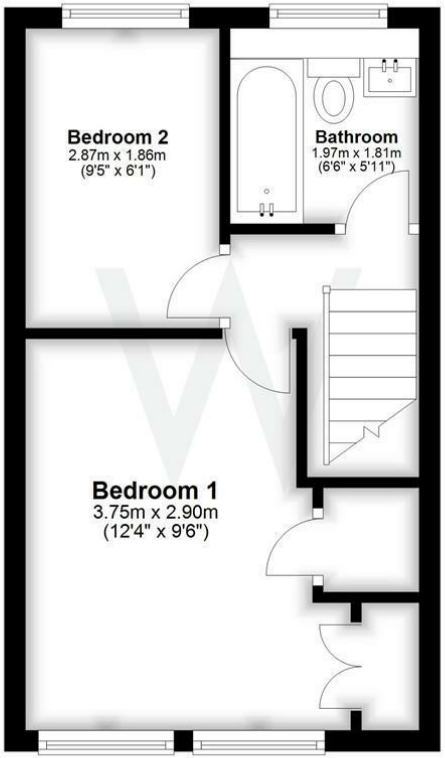

Total area: approx. 51.3 sq. metres (551.8 sq. feet)

Further Information

Let available date: 9th October 2026
NB: This date is provisional and will only be confirmed once referencing has been successfully completed.

Property type: House - End Terrace

Furnish type: Unfurnished

Deposit: £1,380

Local authority: Wiltshire Council

Council Tax: Band C

EPC: C(71)

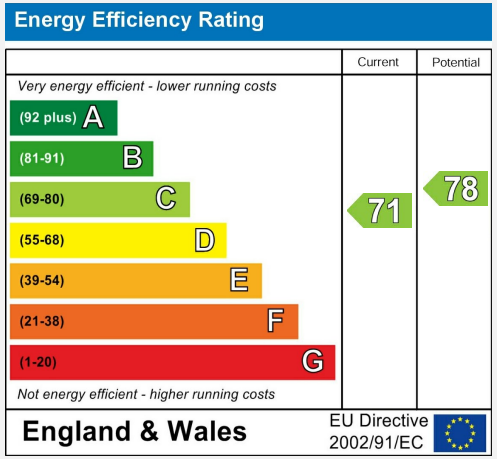

WHITES

01722 336 422
lettings-management@hwwhite.co.uk
Castle Chambers, 47, Castle Street, Salisbury, SP1 3SP