£1,500 PCM Boston Road | Horfield | Bristol | BS7 0HA

www.kendallharper.com | lettings@kendallharper.com

Kendall Harper

Boston Road | Horfield | Bristol | BS7 0HA

A superb three bedroom Victorian terraced house situated on this quiet road in Horfield, just off the ever popular Gloucester Road.

The property is well presented throughout and the accommodation comprises an entrance hall, living room with bay window and feature fireplace, a dining room, and a modern fitted kitchen to the ground floor.

On the first floor there are two double bedrooms and a single bedroom/study, as well as a modern family bathroom with tiled floor, roll top bath and separate shower cubicle.

Outside the property benefits from a well maintained private rear garden with an additional patio area and garden shed. Further benefits include gas central heating and double glazing. Viewings are highly recommended!

Deposit - £1730
Council Tax Band B

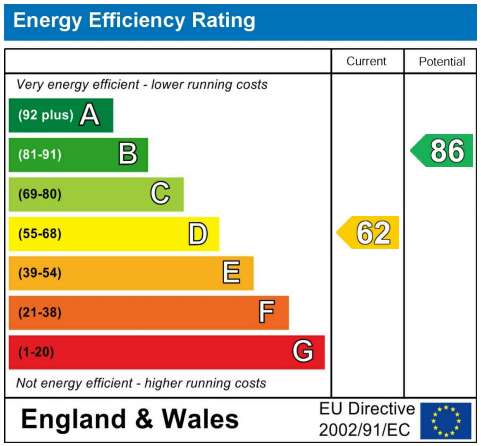
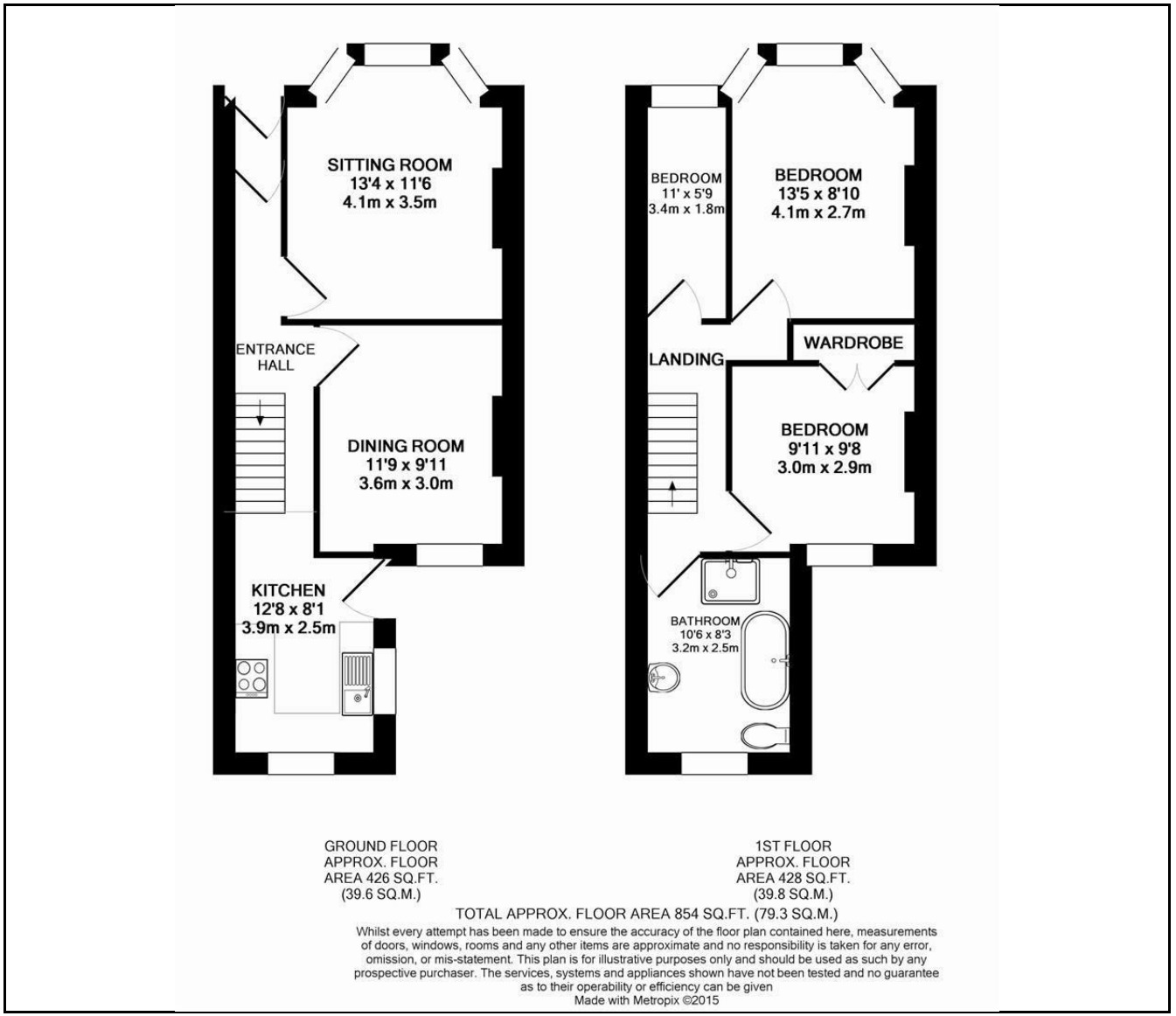
These particulars, whilst believed to be accurate, are set out as a general outline only for guidance and do not constitute any part of an offer or contract. Intending purchasers should not rely on them as statements of representation of fact, but must satisfy themselves by inspection or otherwise as to their accuracy. No person in this firm's employment has the authority to make or give any representation or warranty in respect of the property.