

11 Hustlings Drive, Eastchurch

£600,000

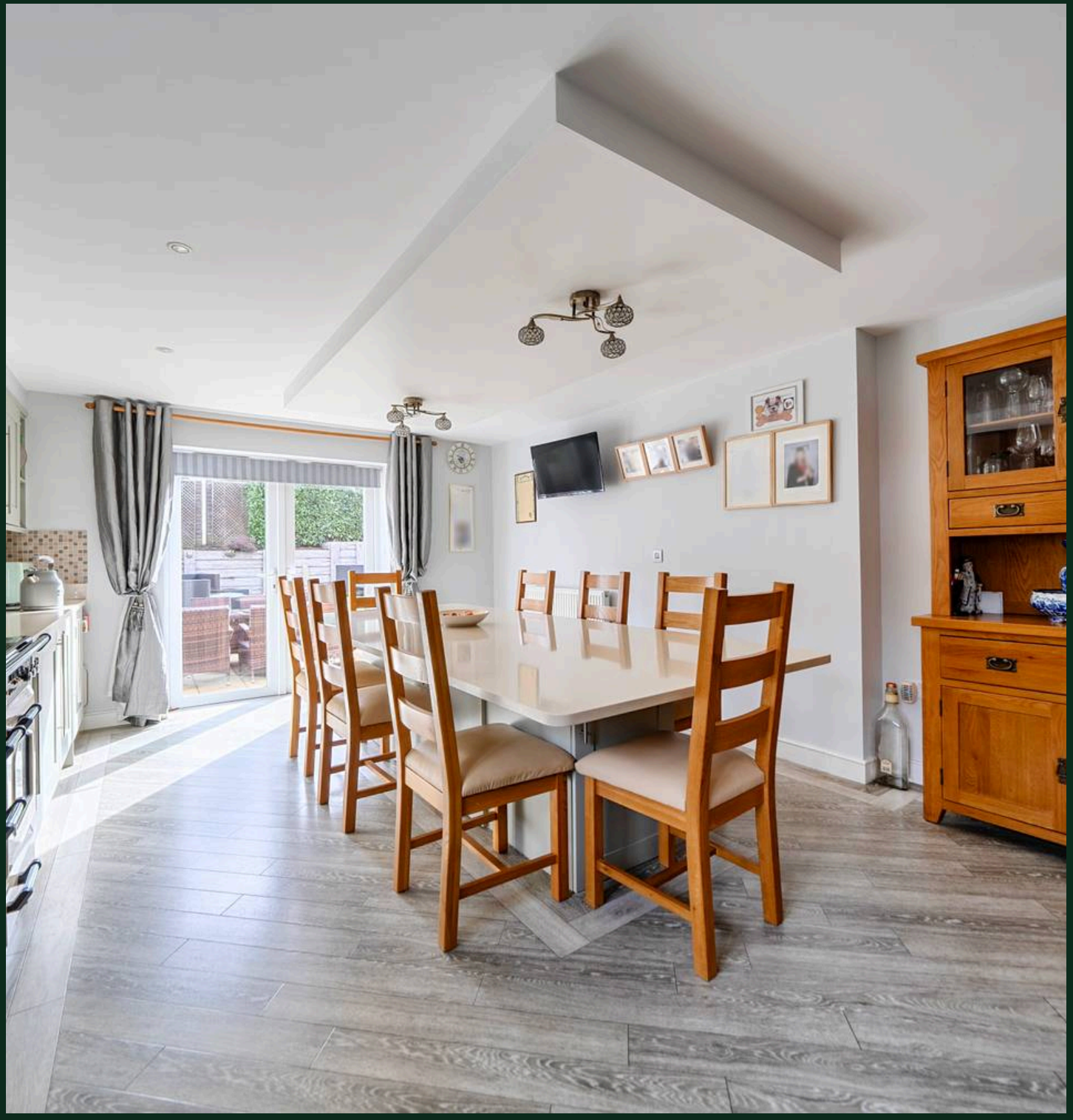

11 Hustlings Drive

Eastchurch, Sheerness

THREE EN SUITES AND SOLAR PANELS Impressive detached home in Kingsborough Manor with bespoke kitchen, 3 en suite bedrooms, double garage, solar panels.
Council Tax band: F

Tenure: Freehold

EPC Energy Efficiency Rating: C

EPC Environmental Impact Rating:

- Prime Kingsborough Manor location
- 3 en suites and downstairs cloakroom
- Built by Jones Homes and interior individually designed by owner
- Detached executive home
- Double garage and off road parking for numerous cars
- Bespoke kitchen/diner with centre marble top table to match work surfaces
- Separate utility room
- Solar panels owner outright to remain
- Enclosed and secluded rear garden with summer house
- Water softener





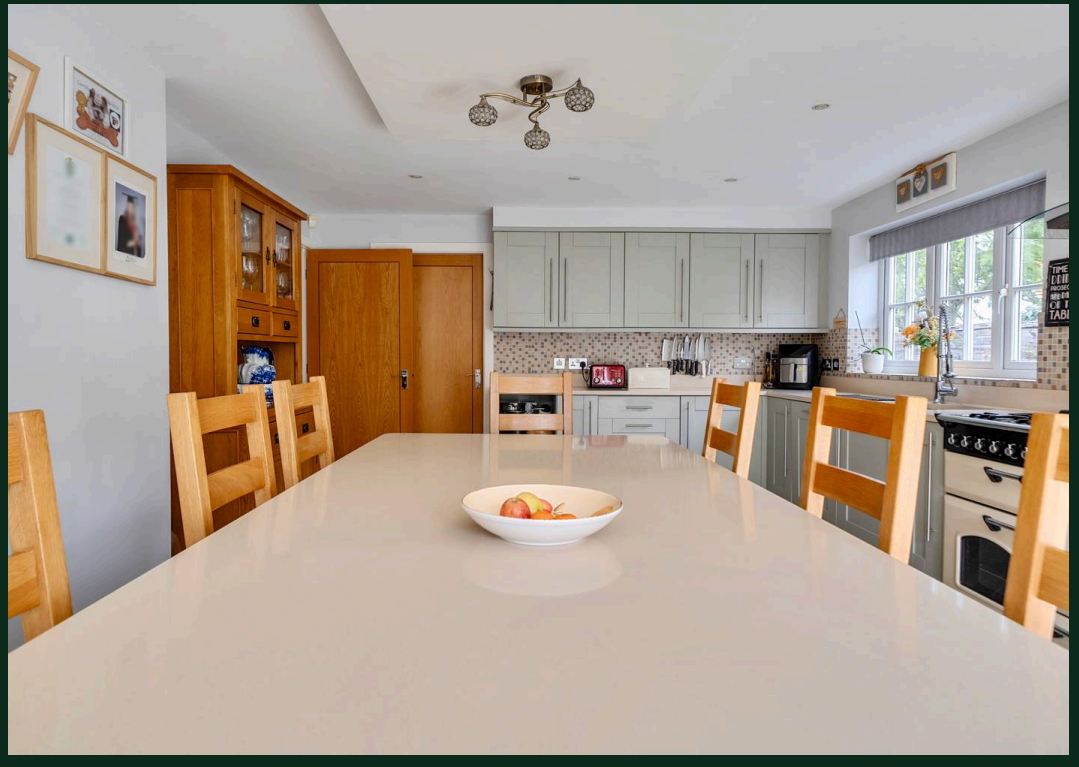









Hustlings Drive, Eastchurch, Sheerness, ME12

Approximate Area = 1660 sq ft / 154.2 sq m
Garage = 299 sq ft / 27.7 sq m
Outbuilding = 97 sq ft / 9 sq m
Total = 2056 sq ft / 190.9 sq m
For identification only - Not to scale



FIRST FLOOR

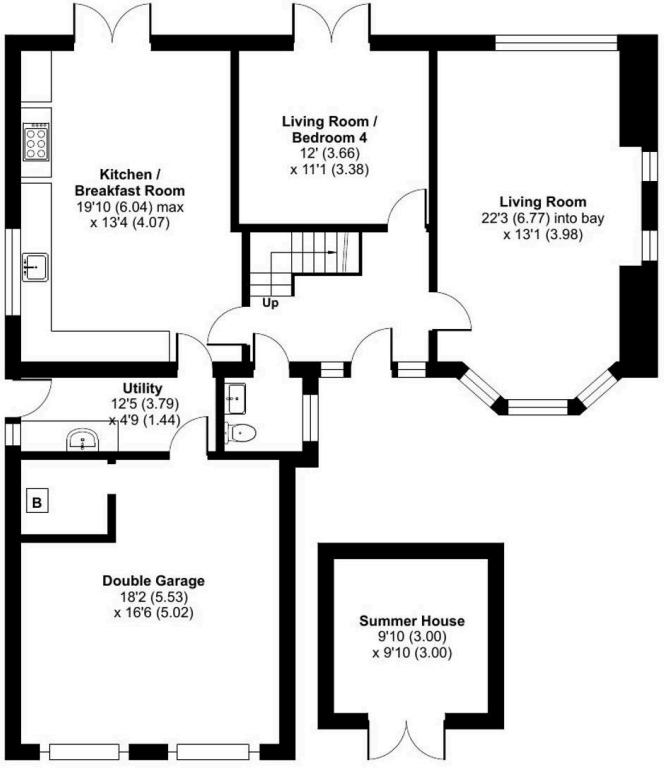

GROUND FLOOR

Floor plan produced in accordance with RICS Property Measurement 2nd Edition,
Incorporating International Property Measurement Standards (IPMS2 Residential). © nichecom 2026.
Produced for Homely Bespoke Estate Agents. REF: 1425816
















Fleurs



Homely Bespoke Estate Agents

07817 727321

lynne@homelyproperties.co.uk

www.homelyproperties.co.uk