Maple Drive, Beverley, HU17 9QJ

william h brown

Welcome to

Maple Drive, Beverley

Enlarged four-bedroom semi-detached family home with garage, conservatory and private gardens, situated in a popular residential location of Beverley town centre. Offered for sale with no forward chain.

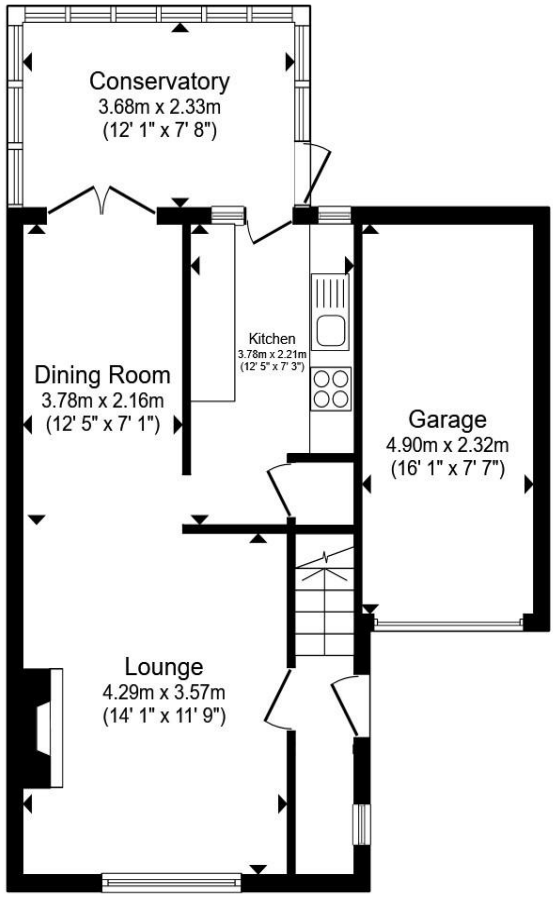

Ground Floor

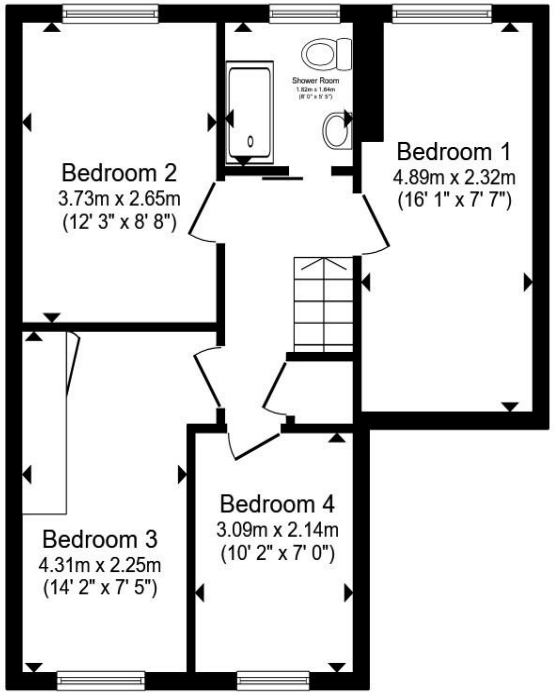

First Floor

Total floor area 106.0 m² (1,141 sq.ft.) approx

This floor plan is for illustrative purposes only. It is not drawn to scale. Any measurements, floor areas (including any total floor area), openings and orientation are approximate. No details are guaranteed, they cannot be relied upon for any purpose and they do not form part of any agreement. No liability is taken for any error, omission or misstatement. A party must rely upon its own inspection(s). Powered by www.propertybox.io

william h brown

Entrance Hall

Lounge

Dining Room

Conservatory

Kitchen

Landing

Bedroom One

Bedroom Two

Bedroom Three

Bedroom Four

Shower Room

Attached Garage

Outside

Agents Note

Please note, it is possible that asbestos may be present within the attached garage. For more information, please contact the branch on 01482 880488

Agents Note

Please note that the AML fee covers the cost of carrying out the required identity and anti-money laundering checks. Once these checks have been completed, the fee cannot be refunded, even if the property purchase does not go ahead.

Welcome to

Maple Drive, Beverley

- Extended four-bedroom semi-detached family home
- Side extension with garage and fourth bedroom above
- Conservatory overlooking the private rear garden
- Popular residential location
- Offered for sale with no forward chain

Tenure: Freehold EPC Rating: D
Council Tax Band: C

Directions to this property:

See map below for directions. For more information, please contact the branch on 01482 880488

Price

£240,000

Please note the marker reflects the postcode not the actual property

view this property online williamhbrown.co.uk/Property/BEV107688

Property Ref:
BEV107688 - 0005

1. MONEY LAUNDERING REGULATIONS Intending purchasers will be asked to produce identification documentation at a later stage and we would ask for your co-operation in order that there is no delay in agreeing the sale. 2. These particulars do not constitute part or all of an offer or contract. 3. The measurements indicated are supplied for guidance only and as such must be considered incorrect. Potential buyers are advised to recheck measurements before committing to any expense. 4. We have not tested any apparatus, equipment, fixtures or services and it is in the buyers interest to check the working condition of any appliances. 5. Where an EPC, or a Home Report (Scotland only) is held for this property, it is available for inspection at the branch by appointment. If you require a printed version of a Home Report, you will need to pay a reasonable production charge reflecting printing and other costs. 6. We are not able to offer an opinion either written or verbal on the content of these reports and this must be obtained from your legal representative. 7. Whilst we take care in preparing these reports, a buyer should ensure that his/her legal representative confirms as soon as possible all matters relating to title including the extent and boundaries of the property and other important matters before exchange of contracts.

william h brown

01482 880488

Beverley@williamhbrown.co.uk

5A North Bar Within, BEVERLEY, East Yorkshire, HU17 8AP

williamhbrown.co.uk

William H Brown is a trading name of Sequence (UK) Limited which is registered in England and Wales under company number 4268443, Registered Office is Witan Gate House, 500-600 Witan Gate West, Milton Keynes, MK9 1GF. VAT Registration Number is 500 2481 05.