COOPER GREEN POOKS

33, Belgravia Court, Abbey Foregate, Shrewsbury, SY2 6BW

£850 Per Month

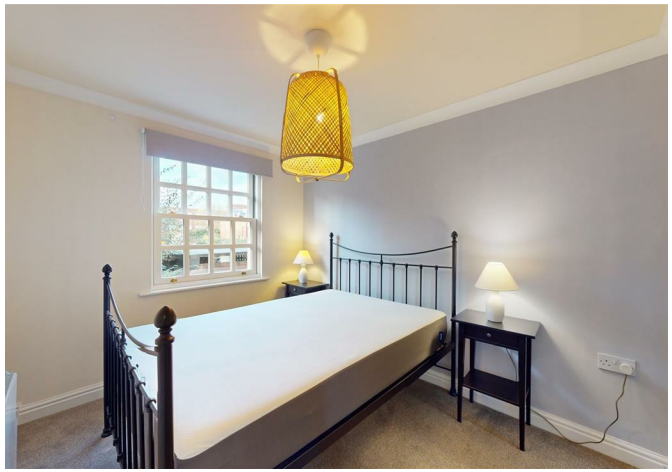

33, Belgravia Court, Abbey Foregate, Shrewsbury, SY2 6BW

£850 Per Month

VIRTUAL TOUR AVAILABLE: Attractive one bedroom FURNISHED first floor apartment with allocated parking situated in a quiet corner of attractive development within walking distance of Shrewsbury town centre. Includes new kitchen and decor throughout.

Available: 31/10/2026

Description

Comprising: Entrance hall with storage cupboard, kitchen, living area, double bedroom with integrated wardrobe, bathroom with shower over bath. Allocated parking. Double Glazing. Electric Heating. EPC C

Furnished

Council Tax Band: A

Available: 31st October 2026

EPC: C

Floor Plans

First Floor

Approx. 39.6 sq. metres (426.5 sq. feet)

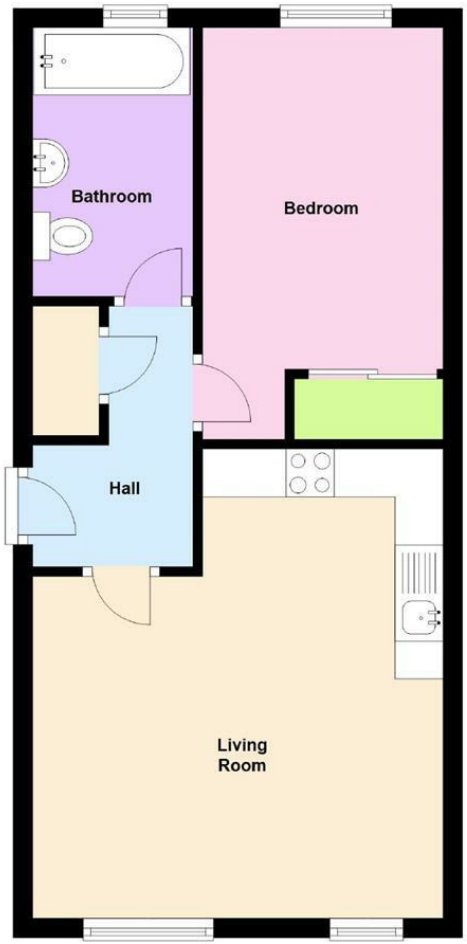

Total area: approx. 39.6 sq. metres (426.5 sq. feet)

We accept no responsibility for any mistake or inaccuracy contained within the floorplan. The floorplan is provided as a guide only and should be taken as an illustration only. The measurements, contents and positioning are approximations only and provided as a guidance tool and not an exact replication of the property.
Plan produced using PlanUp.

These particulars, whilst believed to be accurate are set out as a general outline only for guidance and do not constitute any part of an offer or contract. Intending purchasers should not rely on them as statements of representation of fact, but must satisfy themselves by inspection or otherwise as to their accuracy. No person in this firms employment has the authority to make or give any representation or warranty in respect of the property.

3 Barker Street, Shrewsbury, Shropshire, SY1 1QF
Tel: 01743 276666 Email: lettings@cgpooks.co.uk www.cgpooks.co.uk