2 Amherst Road, Fallowfield, Manchester, M14 6UQ

JP&Brimelow
ESTATE AGENTS

5 2 2 D

VIDEO TOUR AVAILABLE A substantial FIVE BEDROOM Period residence with extensive cellars and character features. Occupying a sought-after position, this impressive bay-fronted period home offers generous and versatile accommodation arranged over four levels.

The ground floor is entered via a welcoming entrance hall with ample storage space, leading to a spacious bay-fronted lounge and a separate living room to the rear, the generous kitchen is complemented by a useful utility room with external access.

The first floor comprises three generously sized double bedrooms and a three-piece family bathroom, while the second floor provides two further double bedrooms together with an additional three-piece shower room.

Further features of this home include the multi-chamber cellar, offering outstanding storage potential or scope for conversion (subject to the necessary planning permissions and building regulations) and a wealth of period features throughout. Original cast iron fire places, ceiling coving, tiled entrance, high ceilings and stained glazing to the hallway.

Ideally located within easy reach of local amenities, highly regarded schools, universities, hospitals and excellent transport links into Manchester City Centre, this exceptional home offers a rare combination of space, character and versatility. This wonderful property must be viewed to fully appreciate the size, flexibility and potential on offer.

£695,000

NO BIG RAFF

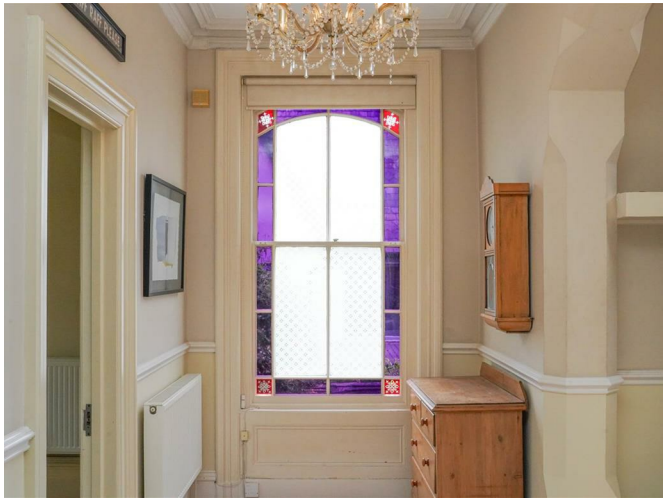

EPC Chart

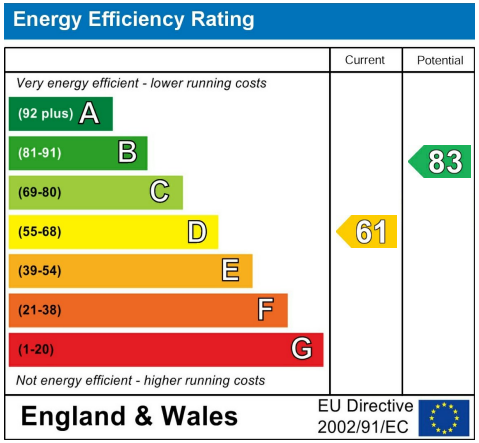

Tenure: **Freehold** Council Tax Band: **E**

JP & Brimelow Estate Agents Ltd
430 Barlow Moor Road, Manchester, M21 8AD
Tel: 0161 8822233
E: sales@jpbrimelow.co.uk www.jpandbrimelow.co.uk

NOTICE: JP & Brimelow Estate Agents Ltd for themselves and for the vendors or lessors of this property whose agents they are give notice that:
(i) the particulars are set out as a general outline only for the guidance of intending purchasers or lessees, and do not constitute, nor constitute part of, an offer or contract;
(ii) all descriptions, dimensions, references to the condition and necessary permissions for use and occupation, and other details are given in good faith and are believed to be correct but any intending purchasers or tenants should not rely on them as statements or representations of face but must satisfy themselves by inspection or otherwise as to the correctness of each of them;
(iii) no person in the employment of JP & Brimelow Estate Agents Ltd has any authority to make or give any representation or warranty whatever in relation to this property.

JP&Brimelow
ESTATE AGENTS

jpandbrimelowestateagents
@jpandbrimelow