



CROFTS ESTATE AGENTS

PASSIONATE ABOUT PROPERTY

CLEETHORPES
01472 200666

IMMINGHAM
01469 564294

LOUTH
01507 601550

SALES LETTINGS NEW HOME SALES LAND PROPERTY MANAGEMENT AUCTIONS FINANCIAL ADVICE AND MORTGAGES ENERGY PERFORMANCE PROVIDER



Bradford Avenue

Cleethorpes
DN35 0BD

Offers in the Region Of £350,000

CLEETHORPES: 62 St Peters Avenue, Cleethorpes, DN35 8HP

IMMINGHAM: 21 Kennedy Way, Immingham, DN40 2AB

LOUTH: 3 Market Place, Louth, LN11 9NR

Email: Cleethorpes:

Email: Immingham :

Email: Louth :

info@croftsestateagents.co.uk

immingham@croftsestateagents.co.uk

louth@croftsestateagents.co.uk

www.croftsestateagents.co.uk

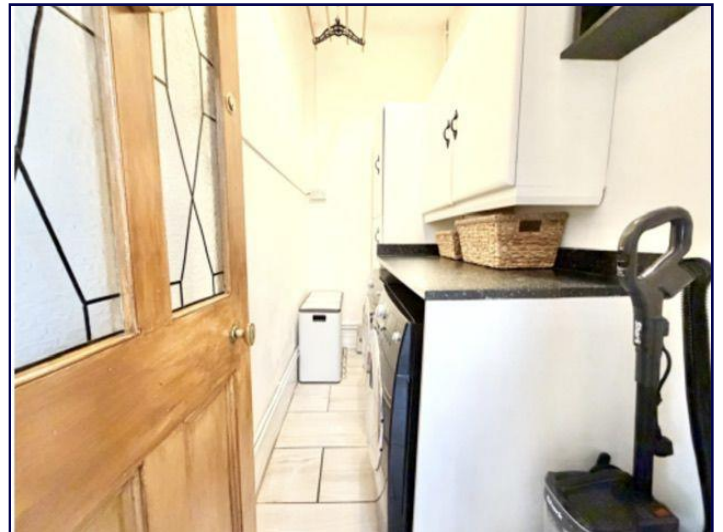

Property Introduction

*A Stunning Period Gem in a Conservation Haven * We are delighted to present this breathtaking Victorian period property, nestled in a designated conservation area and just a stone's throw from the picturesque promenade and sea front. The stunning Tudor-inspired facade, complete with stained glass sash windows, sets the tone for the elegance that awaits within. Step inside to discover a treasure trove of original features, including coving, windows, flooring, and fireplaces, which beautifully showcase the property's rich history. The generous living space is incredibly flexible, with two ground floor bedrooms and a first floor lounge offering endless possibilities for adaptation. This impressive end-of-terrace house boasts an impressive layout, featuring four reception rooms, utility rooms, kitchen, and entrance hall on the ground floor, and four good-sized bedrooms and a bathroom on the first floor. The pièce de résistance is the stunning landscaped garden, a true oasis with its astronomical turf, covered bar and jacuzzi area, raised brick beds, and two serene ponds. A gate leads to a side alley, while a covered garden room serves as a practical bin store and greenhouse. With its unique blend of period charm and modern functionality, this property is a rare gem. Schedule a viewing today and make it yours!

Entrance porch

3' 7" x 3' 3" (1.10m x 0.98m)

Originally open air, this porch now benefits from a uPVC frosted door to protect further from the elements. The area still benefits from the original half tiled green walls with white decor over with a cream flooring.

Entrance hall

22' 3" x 3' 3" (6.78m x 0.98m)

A stunning entrance hall entered through traditional wood glazed door has original stain glass window above the door, original flooring, dado

rail, picture rail and coving throughout, radiator, under stairs storage, pendant light and white decor.

Lounge / Currently GF bedroom 1

13' 11" x 13' 1" (4.23m x 4.00m)

The current owners preferred layout is to use the lounge for the main bedroom and what can we say it looks stunning! The room again with stunning original period elements like coving, sash stained glass bay window, ceiling rose with pendant light, fire surround with tiled and cast iron inset and electric fire. The room has grey wood laminate flooring and vertical modern white radiator.

Sitting room / Currently GF bedroom 2

11' 4" x 10' 6" (3.45m x 3.20m)

Normally used as a sitting room but again circumstance for the current owner lent the room for bedroom purposes and the scale of the room easily takes a four poster bed. The room also has original coving and picture rail, white decor with feature wall, ceiling rose with pendant light, uPVC window to the rear, fire place with wood surround and fully tiled inset and radiator.

Dining room

13' 6" x 11' 9" (4.11m x 3.59m)

The dining room is yet another large reception room with the original footprint of the bay window still in place with a modern uPVC window and fitted blinds. The room has grey tiled floor, white decor with picture rail, radiator, ceiling rose and pendant and a cream contemporary fireplace.

Kitchen

11' 5" x 11' 9" (3.49m x 3.58m)

The lounge wraps open plan around the utility room past two uPVC window with blinds to create a nice flow from room to room and has a good range of matte white wall and base units with space for large range cooker with extractor over, american style fridge freezer, integral dishwasher, sunken sink drainer with marble effect work tops and splash back returns over, white decor, grey tiled floor, three pendant lights. The room has a pair of bi-folding doors to the conservatory.

Utility room

4' 0" x 8' 6" (1.21m x 2.58m)

The utility is original and offers useful storage and convenience with white matte wall and base units providing space and plumbing for both a washing machine and dryer. The room has grey tiled floor and white decor with pendant light over.

Conservatory

6' 9" x 9' 0" (2.05m x 2.75m)

A uPVC conservatory extension has further white matte kitchen units to one side, uPVC french doors to the rear garden and a frosted roof. The conservatory shares the same grey tiled floor that is laid to entire rear of the house.

Stairs and landing

The original stairs and wooden balustrade and spindles takes you to the first floor split landing with further steps up to the rear and the front. The area is laid with a stylish striped carpet runner with stair bars up the stairs. The decor is white with original coving again, dado rail with a Lincruster decor to the lower part of the wall. There is a built in storage cupboard, radiator with cover, two pendant lights and loft access.

Bedroom One / Currently the FF lounge

13' 11" x 16' 7" (4.25m x 5.06m)

A huge stunning room is being used for the main lounge which works fantastically well, the main reason was the size of the settee that the owners have but what a great idea! The room benefits from an original stain glass wood sash bay window, original fireplace behind a carefully built stud wall which can be revealed. White decor to original coving, ceiling rose and pendant light, a modern fireplace now sits in front of the old one. The room has a vertical grey radiator and grey painted floor boards.

Bedroom Two

11' 3" x 10' 8" (3.43m x 3.24m)

A large double bedroom with stunning original cast iron fireplace and tiled hearth has grey painted floor, white decor with feature wall to original coving and picture rail, uPVC window to the rear and radiator.

Bedroom Three

12' 1" x 11' 9" (3.68m x 3.58m)



A third large double bedroom to the rear of the property also has an original cast iron fireplace with tiled hearth, uPVC window to the rear, painted black floor boards, white decor to picture rail, pendant light and radiator. The owners hobbies have meant that a small white base unit with fitted one and a half ceramic sink has been fitted in this room.

Bedroom Four

9' 9" x 8' 6" (2.97m x 2.59m)

The fourth bedroom is being used as a dressing room and has white painted floor, white decor with feature wall, uPVC window to the side, radiator and pendant light.

Family Bathroom

6' 9" x 8' 7" (2.07m x 2.61m)

Garden room

14' 1" x 4' 10" (4.30m x 1.47m)

A garden room has been created with some wood stained glass windows and uPVC doors mounted against the side wall of the garden to create a super area that currently stores bins, garden items and is great for growing plants!

Rear garden

A decent sized rear garden has been made into a superb interesting spectacle with a base of artificial grass, raised brick beds to the sides that also house two ponds, landscaping to all of these areas with a large timber garden room that acts as a bar with covered seating area and serving hatch plus second covered area for a Jacuzzi. The garden has a wall around it with gated access to the side alleyway. A further small portion of garden beyond the garden room has also been utilized to grow some potted plants.

Front garden

A neat well presented front garden has slate tile grey path to the front door with a couple of steps up. The garden area is separated off with gravel beds housing an exotic palm style tree and mature grasses with a wall and railings to frame it. There is an iron gate to the pathway from the pavement.

Note

Please note this property is in a conservation area. For further information buyers are advised to seek legal advice from their solicitor.

Tenure

Believed to be Freehold, awaiting solicitors' formal confirmation. All interested parties are advised to make their own enquiries.

Services

All mains services are understood to be connected, however Crofts have not inspected or tested any of the services or service installations & purchasers should rely on their own survey.



GROUND FLOOR
83.7 sq.m. (901 sq.ft.) approx.

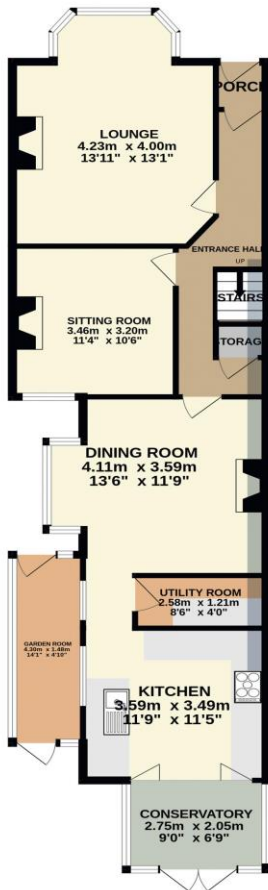

1ST FLOOR
69.4 sq.m. (747 sq.ft.) approx.



CROFTS
ESTATE AGENTS

CLEETHORPES: 01472 200666
IMMINGHAM: 01469 564294
LOUTH: 01507 601550

TOTAL FLOOR AREA: 153.1 sq.m. (1648 sq.ft.) approx.

Whilst every attempt has been made to ensure the accuracy of the floorplan contained here, measurements of doors, windows, rooms and any other items are approximate and no responsibility is taken for any error, omission or mis-statement. This plan is for illustrative purposes only and should be used as such by any prospective purchaser. The services, systems and appliances shown have not been tested and no guarantee as to their operability or efficiency can be given.
Made with Metropix ©2025

DISCLAIMER - IMPORTANT NOTICE REGARDING SALES PARTICULARS Although we have taken great care to insure the accuracy of the information contained in these particulars, we specifically deny liability for any mistakes, omissions or errors and strongly advise that all proposed purchasers should satisfy themselves by inspection or otherwise, as to their correctness, prior to entering into any commitment to purchase. In particular any information provided in respect of tenure, council tax, rateable values etc has been given in good faith and whilst believed to be correct, may be subject to amendment. Any references to the condition, use or appearance of the property are made for guidance only, and no warranties are given or implied by this information. It is not Crofts policy to check the position with regards to any planning permission or building regulation matters and as such all interested parties are advised to make their own enquiries, in order to ensure that any necessary consents have been obtained. All measurements are approximate and are for guidance only and cannot be relied upon. Measurements are taken from wall to wall unless otherwise stated, with the metric conversion shown in brackets. Any plans or maps contained are for identification purpose only, and are not for any other use but guidance & illustration. Crofts have not tested any apparatus, equipment, fixtures, fittings or services including central heating systems and cannot therefore verify that they are in working order, or fit for their intended purpose. These details do not form any part of any contract, and unless specifically stated otherwise, furnishings and contents are not included within this sale.