HUNTERS®
HERE TO GET you THERE
2
2
1
C

# Castle Hill Avenue, Folkestone

## Per Month £1,400 Per Month

A truly exceptional two-bedroom ground floor apartment set within an elegant period building on one of Folkestone's most prestigious roads.
Occupying a prime position in the sought-after West End, this beautifully presented home effortlessly combines timeless character with contemporary living. From the moment you step into the impressive entrance hall, the apartments' grand proportions and high ceilings create an immediate sense of luxury and space.

At the heart of the home is the magnificent open-plan living and dining area, perfectly designed for both entertaining and everyday living. A stunning bay window with built-in seating overlooks the attractive tree-lined street, while the feature fireplace with gas-effect log burner provides a warm and inviting focal point. The stylish modern kitchen seamlessly connects to the living space, creating a sociable and practical layout.

The property offers two generous double bedrooms and two beautifully appointed bathrooms, providing flexible accommodation for professionals, couples or those seeking extra space for guests or home working. The property also has access to a shared patio area.

93-95 Sandgate Road, Folkestone, Kent, CT20 2BQ I 01303 210335
folkstone@hunters.com I www.hunters.com

This Hunters business is independently owned and operated by Black & White Estates Limited | Registered Address: 21 Cedar Parade, Repton Avenue, Ashford, Kent, TN23 3TE | Registered Number: 7896701 England and Wales | VAT No: 973 6297 73
with the written consent of Hunters Franchising Limited.

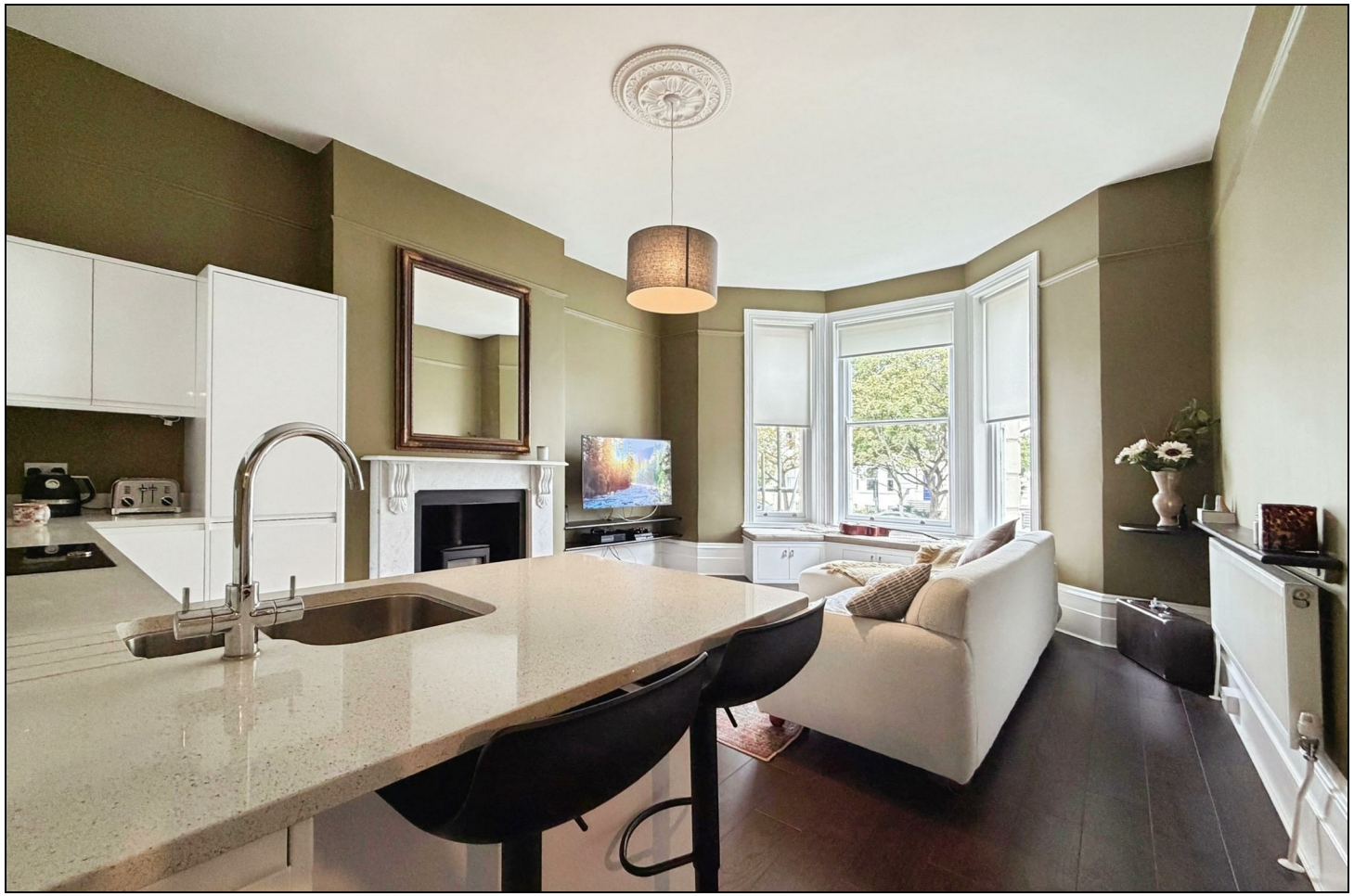

## KEY FEATURES

- Stunning Ground Floor Apartment
- Two Double Bedrooms
- Two Bathrooms
- Unfurnished
- Available November 2026
- Close to The Leas and Train Station
- West end Location

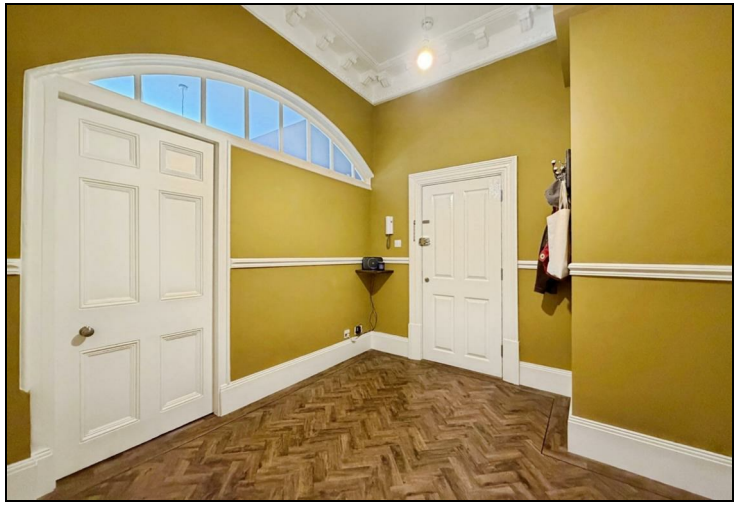

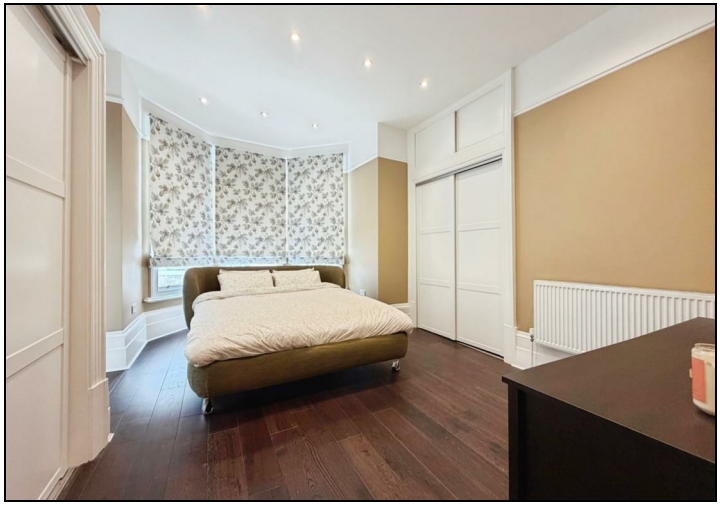

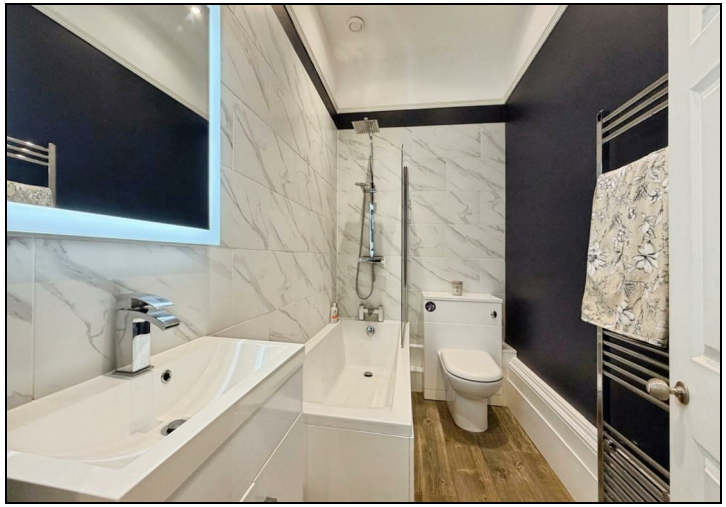

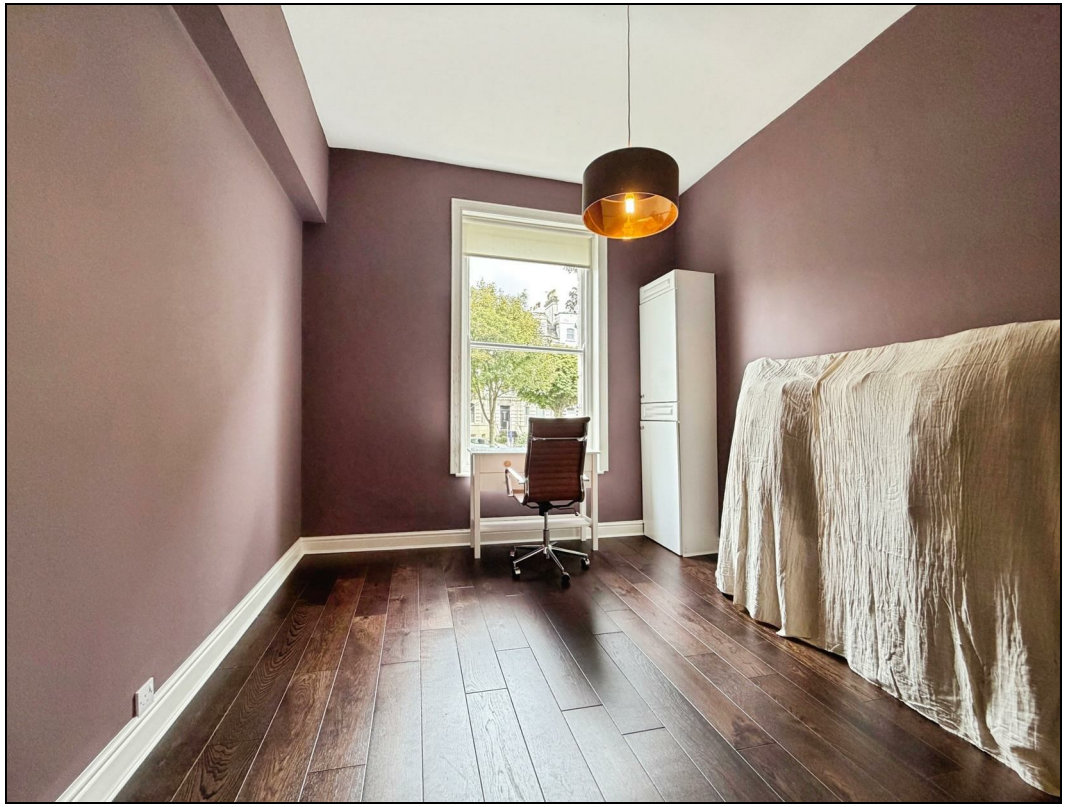

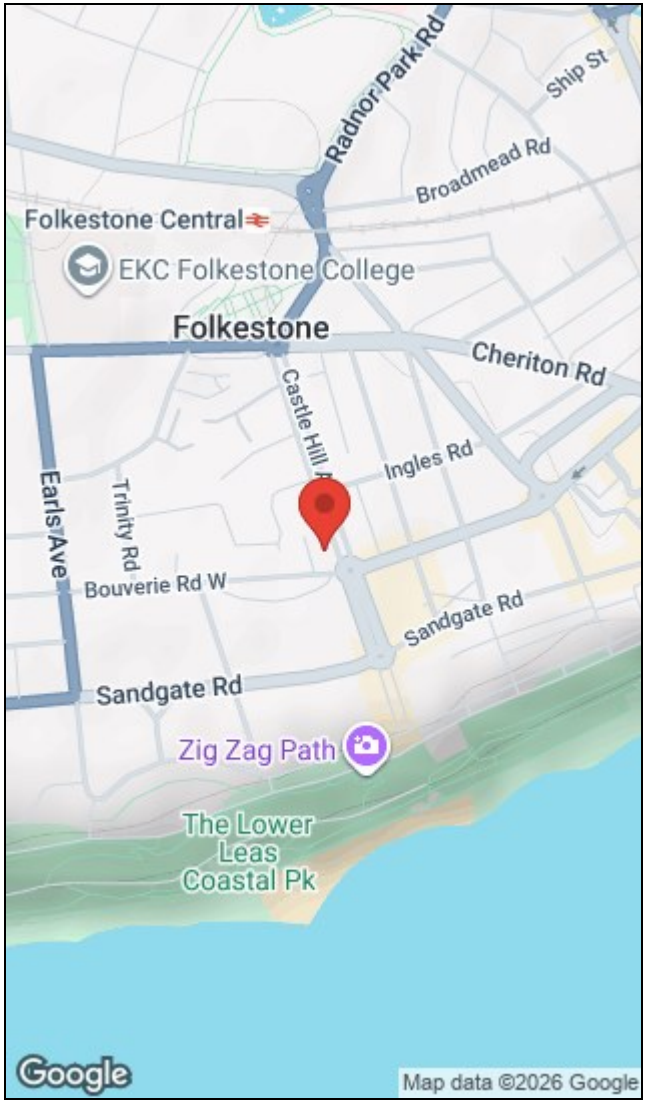


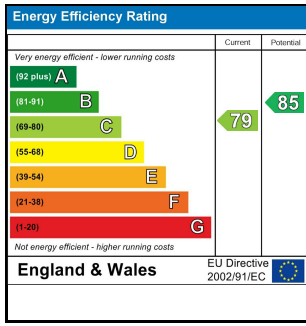


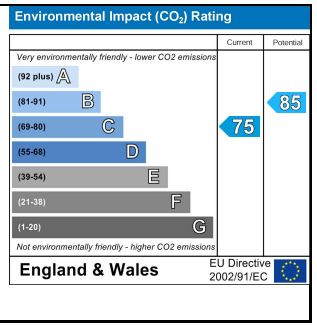


93-95 Sandgate Road, Folkestone, Kent, CT20 2BQ I 01303 210335
folkstone@hunters.com I www.hunters.com

This Hunters business is independently owned and operated by Black & White Estates Limited | Registered Address: 21 Cedar Parade, Repton Avenue, Ashford, Kent, TN23 3TE | Registered Number: 7896701 England and Wales | VAT No: 973 6297 73
with the written consent of Hunters Franchising Limited.