



The Green, Lyneham, SN15 4PD

01793 840 222 | alanhawkins.co.uk

alan
hawkins
alan
hawkins
PROPERTY SALES & LETTINGS



alan
hawkins



alan
hawkins



alan
hawkins



alan
hawkins

- Self Build Building Plot
- Planning Application No. PL/2022/02216
- Detached Garage & Parking
- Gated Driveway
- Planning Permissions Approved
- Approved Four Bedroom Detached
- Far Reaching Countryside Views To Rear

Plot B The Green, Lyneham, SN15 4PD

£175,000

An exciting opportunity to purchase a building plot with planning permissions already approved for a four bedroom detached family home with parking and detached garage enjoying far reaching country side views to the rear.

The approved plans offer this home with an entrance hallway, three reception rooms occupying a home office/study, living room and separate dining area, kitchen breakfast room to the rear elevation, utility room and

cloakroom.

The first floor enjoy four bedrooms, a family bathroom and en-suite shower room with bedrooms one and two to the rear elevation to enjoy the countryside views on offer.

Planning application number PL/2022/02216 . More details can be found on the Wiltshire Council website.

For more information and to arrange a viewing in person, please contact Alan Hawkins Property Sales today.

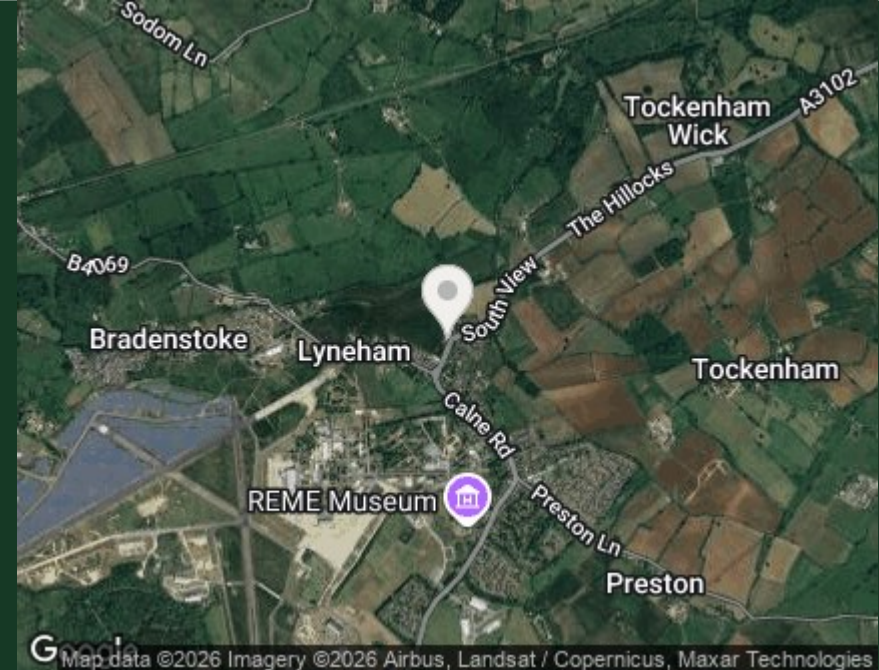

Viewings

By appointment through Alan Hawkins Property Sales. Tel: 01793 840 222

Council Tax: Wiltshire Council

For information on tax banding and rates, please call Wiltshire Council

Flood Risk: Very Low (Environmental Agency)

Internet Speeds: Upto 100 mbps (Ofcom)

Water + Waste: Mains

Electric: Mains

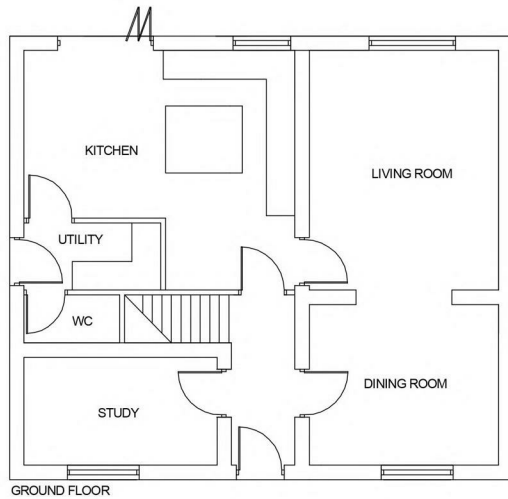

GROUND FLOOR

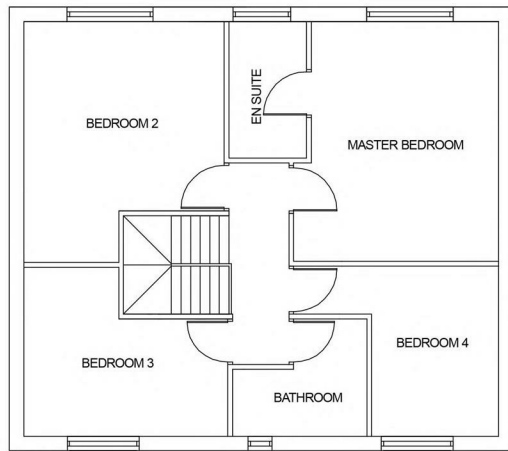

FIRST FLOOR



FRONT ELEVATION

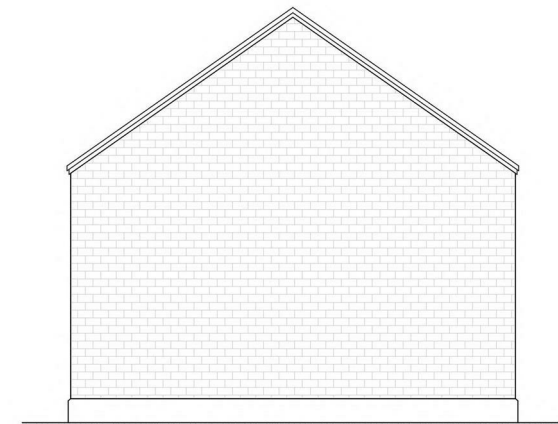

SIDE ELEVATION



REAR ELEVATION

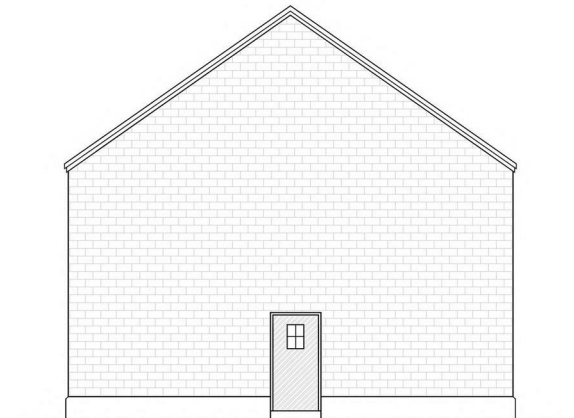

SIDE ELEVATION