

High Worple, Harrow, HA2 9SX

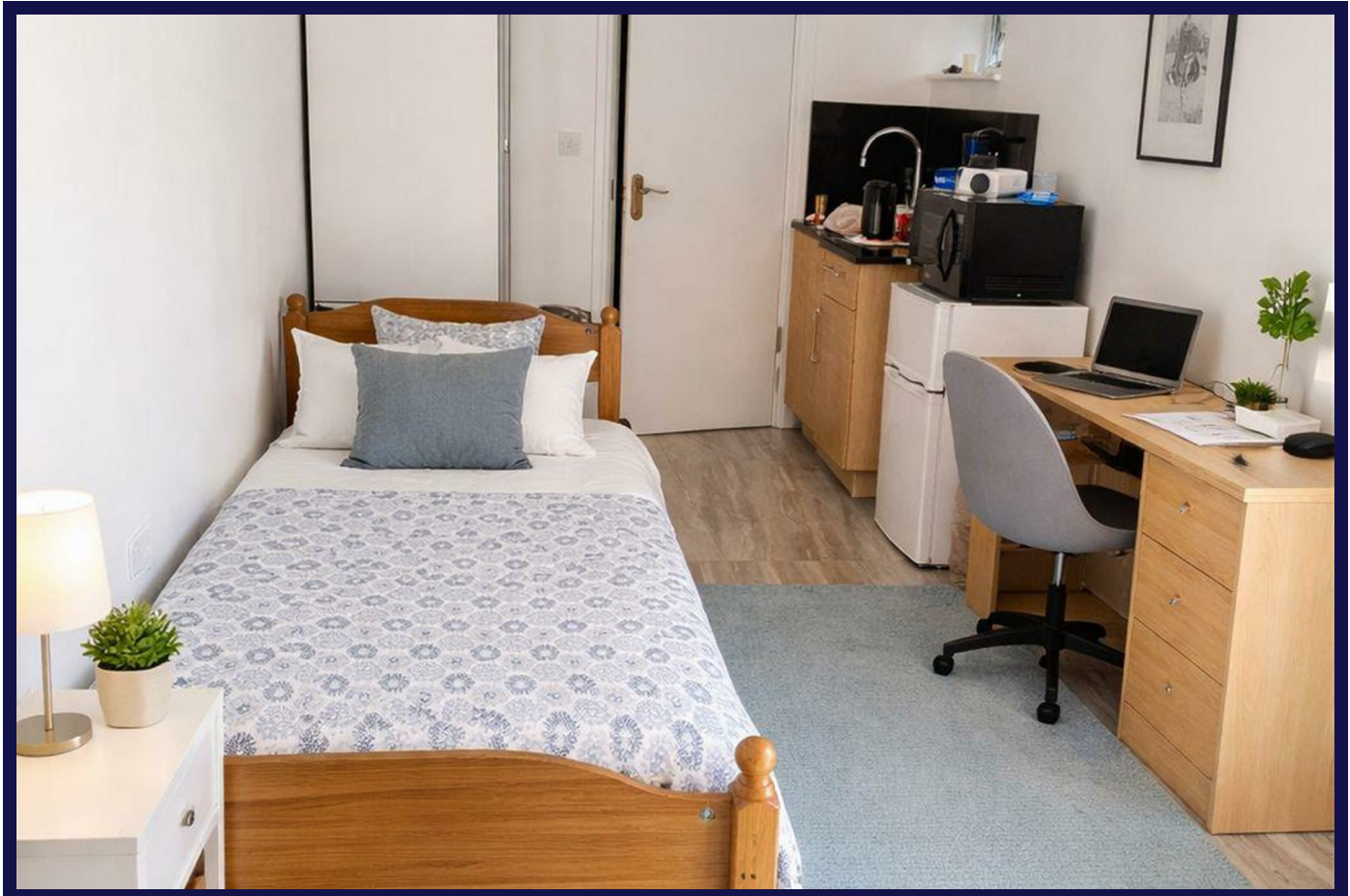

Features:

- **Ensuite room**
- **5 mins walk to rayners lane station**
- **Private entrance**
- **Moments walk from all shops and amenities**
- **All bills included (wifi, council tax, gas, electricity, water)**

Description:

This property is situated on a quiet road which is just minutes walk from Rayners lane station, as well as various amenities in the surrounding area.

The ensuite room is adjoined to semidetached family home and benefits from a private entrance.

It is inclusive of all bills - gas, hot water, electricity, council tax and WiFi.

This property is suitable for a single occupant who is a working professional.

£1,000 PCM