DFW | Davidson Frost-Wellings
ESTATE AGENTS

Brannigan Way

Edgware

£300,000

A second floor, one bedroom flat available chain free with Davidson Frost-Wellings.

The flat is in good condition throughout with a large reception room, a galley kitchen, a private balcony, a large family bathroom and a bedroom with built-in wardrobes. Available chain free, in a building with a lift and a communal courtyard garden.

Leasehold with over 950 years remaining.
Ground Rent of £200 per annum.
Service Charge of approximately £1,758,94 per annum.
Barnet Council Tax Band D.

- One Bedroom
- Second Floor
- Balcony
- Lift
- Chain Free
- Long Leasehold

Viewing

Please contact our Davidson Frost-Wellings Office on 020 8954 8806 if you wish to arrange a viewing appointment for this property or require further information.

1 1 1 C

Floor Plan

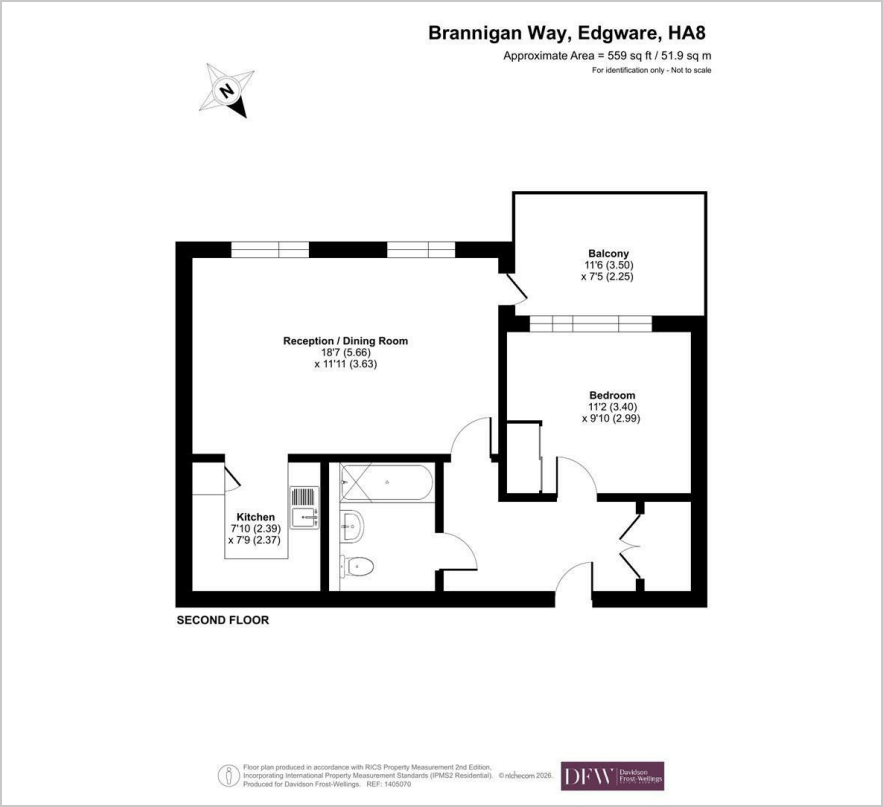

Area Map

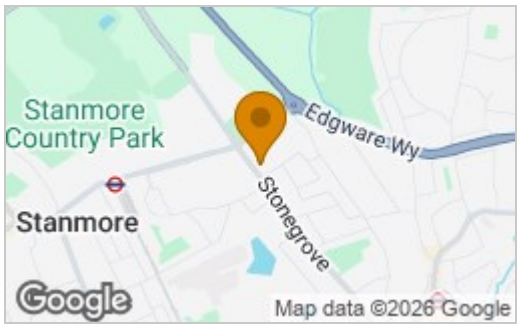

Energy Efficiency Rating

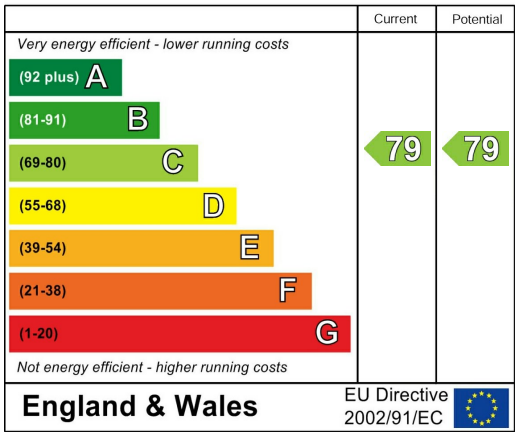

These particulars, whilst believed to be accurate are set out as a general outline only for guidance and do not constitute any part of an offer or contract. Intending purchasers should not rely on them as statements of representation of fact, but must satisfy themselves by inspection or otherwise as to their accuracy. No person in this firms employment has the authority to make or give any representation or warranty in respect of the property.

47 The Broadway, Stanmore, HA7 4DJ
Tel: 020 8954 8806 Email: info@df-w.co.uk Website: www.df-w.co.uk