Millacres, Ware SG12 9PU

Guide price £225,000

1 1

Taylor Phelps
Estate Agency

Taylor Phelps are pleased to offer this one bedroom apartment positioned on the first floor at Millacres in Ware town centre close to the high street and station which serves both Hertford East and London Liverpool Street. This apartment further benefits from an extended 182 year lease and gated residents parking.

Taylor Phelps

Taylor Phelps

Taylor Phelps

Taylor Phelps
Estate Agency

Floor Plan

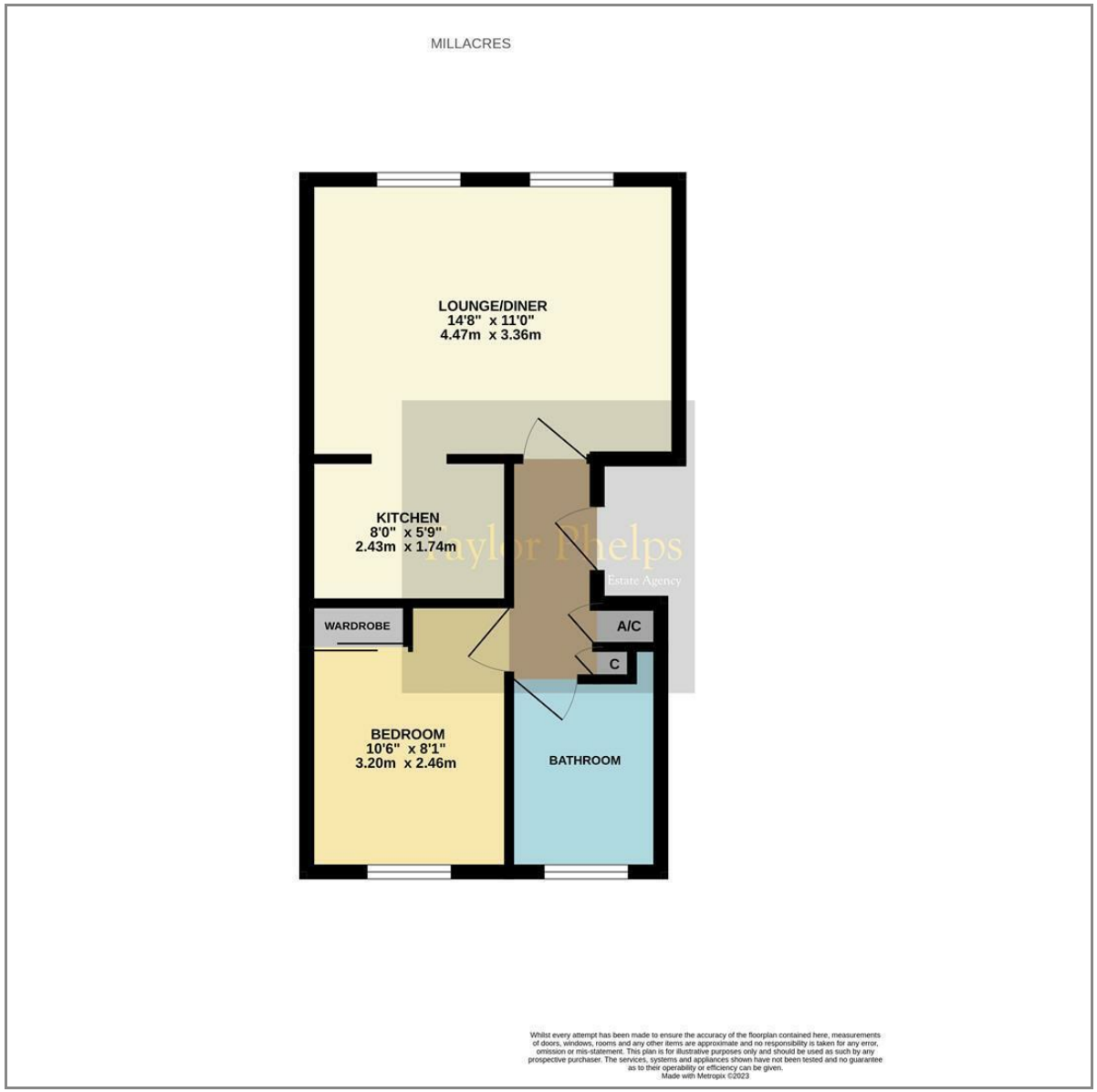

Area Map

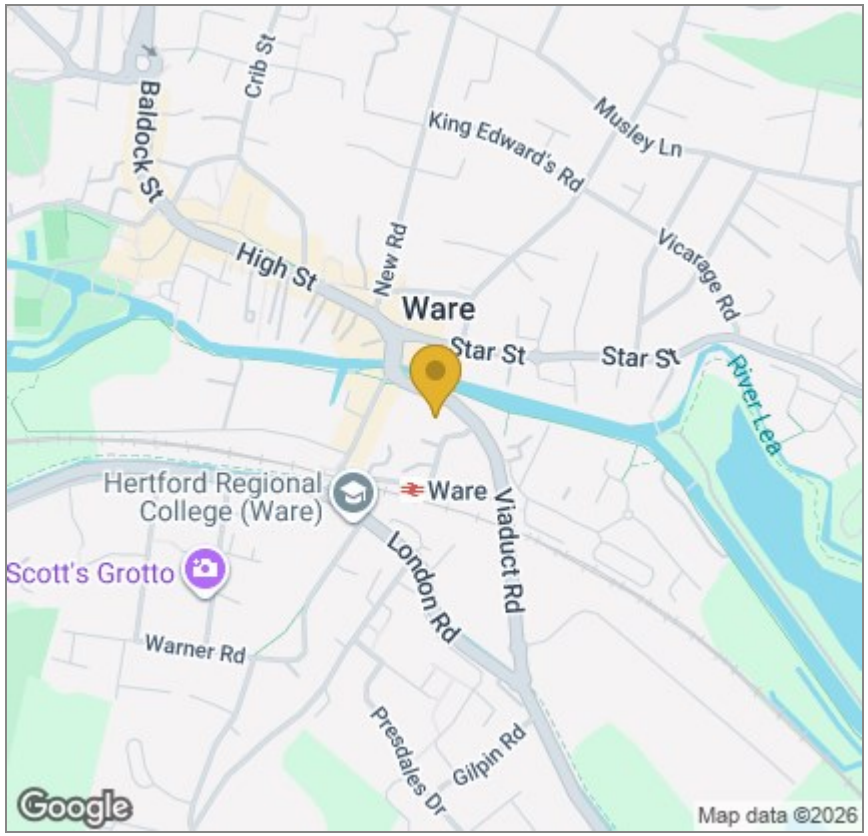

Energy Efficiency Graph

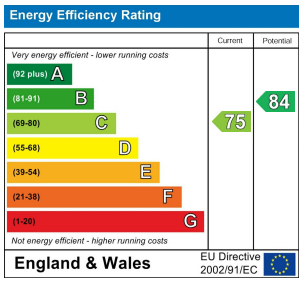

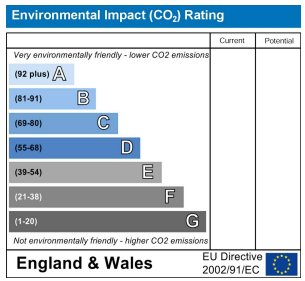

These particulars, whilst believed to be accurate are set out as a general outline only for guidance and do not constitute any part of an offer or contract. Intending purchasers should not rely on them as statements of representation of fact, but must satisfy themselves by inspection or otherwise as to their accuracy. No person in this firms employment has the authority to make or give any representation or warranty in respect of the property.

01920 459000
hello@taylorphelps.co.uk
5 Frenchs Yard, Amwell End, Ware, Hertfordshire, SG12 9HP
www.taylorphelps.co.uk