ESTATE AGENTS
Cridland
& Co.
SPIRE & SHIRE

2, Mill Street, Islip, OX5 2SZ

Guide Price £575,000

A wonderful cottage with bags of character that additionally includes extensive gardens with river frontage, plus a garage & en-suite garden building.

A hugely characterful grade 2 listed cottage offered in lovely order, nestling in a commutable village with great amenities just outside Oxford. Two receptions, three main bedrooms, South-facing garden backing onto the River Ray, outbuildings (one complete with own bathroom!), PLUS garage & parking.

Dating back to Saxon times, Islip, with a mention in the Domesday Book, contains some of the oldest and most historic properties in the villages around Oxfordshire. Today the village is immensely popular for many reasons. There's an exceptional school, Dr South's, over 300 years old; a popular pub, community shop, plus a village hall with playground and playing fields; a rail station accessing London and Oxford, plus many lovely local walks amidst open countryside.

Number two is a rather fabulous mix of old and new. Your first impression is of a cottage that's welcoming and pretty, promising a warm welcome. It’s fair to say anticipation of what lies inside is high, but you won’t be disappointed! A traditional ledge-braced timber door, complete with stained glass front window, opens into a delightful wide hallway that sets the tone with beams overhead and various wall timbers.

The sitting room on your left feels instantly warm and cozy, and in no respect does that mean small. Windows to front and rear bring in excellent light, deep set into traditional stone walls many hundreds of years old. There is more timber overhead and in the walls, and a fireplace on the side wall is a pleasing central focus.

Next door, the kitchen is a welcome surprise, spacious and bright. The units offer a wealth of storage, with a modern double oven, five ring gas hob and a dishwasher all fitted. The granite worktops run round three sides, offering ample preparation space, and the window behind the sink offers your first view down the lengthy garden. And adding to the quirks of such an old property, the WC is hidden behind an unassuming timber door on the right, up a couple of steps.

Back to the hallway, and heading round to the dining room an old alcove within the thick wall between this and the hall confirm that this was once a pair of cottages. Thereafter, the dining room is charming, with more of those lovely beams overhead, and a deep fireplace complete with the remains of the bread oven still evident.

Heading upstairs, the character just keeps coming. Looking to the right, a panelled wall frames the landing as it runs two bedrooms on the right. Dead ahead, the smallest bedroom is utterly charming, a very effective study or perhaps child's bedroom.

Down the landing past a built in wardrobe, a step down leads to the other side of the house. To the left, a compact but very well proportioned double is here currently used as a mixture of TV room and guest room. Next door, the main bedroom is surprisingly large, with a comprehensive array of fitted cupboards and wardrobes covering two different walls, ensuring the room always feels large and bright. Serving all three, the bathroom is a very good size with both a separate roll top bath and a shower. And the timber panelling that runs around most walls, combined with a very pretty vanity unit, add the feeling of a charming and welcoming space.

As with many such cottages, the inside is only part of the appeal. Outside, the house offers some unusual assets not found elsewhere.

Opposite the frontage, a set of garages sits back from the road with parking behind a low wall. The cottage owns the first one to the left. To the rear of the house, an extensive paved terrace - complete with well - runs across the width framed by low walls that enclose extensive planted beds, a riot of diversity and colour at all times of the year. A summer house/utlity rooom sits to the left of a dining area with lovely views of the house and garden. A paved path heads down the garden, to the right of which is a significant extra building known simply as “the piggery”, used by our vendors as a glorious mix of garden room, office and main guest suite, comprised of a large, light filled main room that comes complete with an ensuite bathroom and central heating. Our sellers freely admit that in the summer they often spend more time here than they do in the house!

The lawn continues on for some distance, flanked by yet more pretty shrubs, hedges, trees. This eventually leads to an extensive raised decking area that overlooks the river at the bottom of the garden. It’s such a great size that our vendors have a dining table and seating area here at present an outdoor kitchen and barbecue, and a myriad of potted plants. Past the deck is the river shore where a row boat and kayaks are kept. The location is effortlessly peaceful, it’s hard to believe it is only a handful of miles from the centre of Oxford!

Material Information QR code:

Ground Floor
51.6 sq.m. (556 sq.ft.) approx.

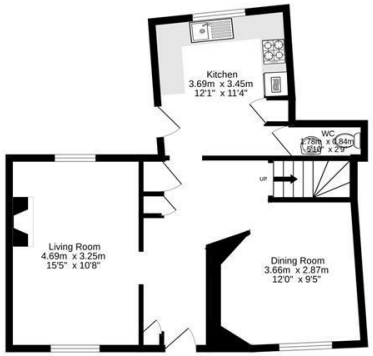

1st Floor
49.0 sq.m. (528 sq.ft.) approx.

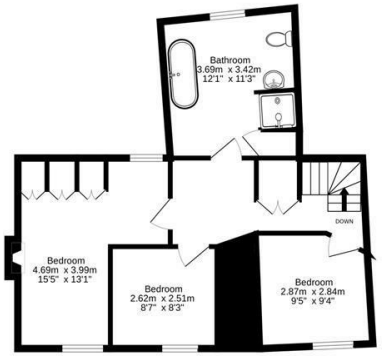

Outbuildings
40.4 sq.m. (435 sq.ft.) approx.

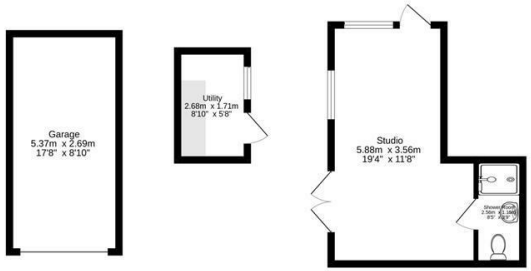

Produced by wideangles.co.uk

TOTAL FLOOR AREA : 141.0 sq.m. (1518 sq.ft.) approx.

Whilst every attempt has been made to ensure the accuracy of the floorplan contained here, measurements of doors, windows, rooms and any other items are approximate and no responsibility is taken for any error, omission or mis-statement. This plan is for illustrative purposes only and should be used as such by any prospective purchaser. The services, systems and appliances shown have not been tested and no guarantee as to their operability or efficiency can be given.
Made with Metropix ©2026

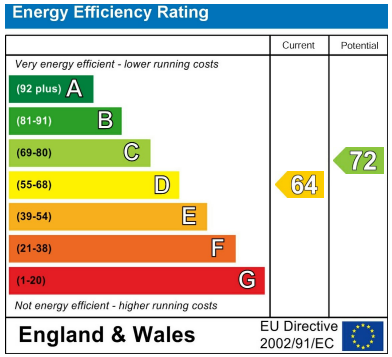

Mains water, drainage, gas c.h.
Cherwell District Council
Council tax band F
C.£3,693.06 p.a. 2026/27
Freehold

- Character in abundance
- Well proportioned kitchen
- Bathroom & cloak room
- Surprising space
- Re-thatched 2020
- Garage & parking
- Living & dining rooms
- Garden building with ensuite
- Wonderful riverside garden

To discuss this property or to arrange a viewing please call, or drop us a line
interested@cridlands.co.uk
01869 343600

https://www.cridlands.co.uk

Important Notice
These particulars are offered on the understanding that all negotiations are conducted through this company. Neither these particulars, nor oral representations, form part of any offer or contract and their accuracy cannot be guaranteed. Any floor plan provided is for representation purposes only, as defined by the RICS Code of Measuring Practice and whilst every attempt has been made to ensure their accuracy the measurements of windows, doors and rooms are approximate and should be used as such by prospective purchasers. Any services, systems and appliances mentioned have not been tested by us and we cannot verify that they are in working order.