

Windsor Lodge, 10 Ripon Road

Harrogate

Guide Price £365,000

MYRINGS





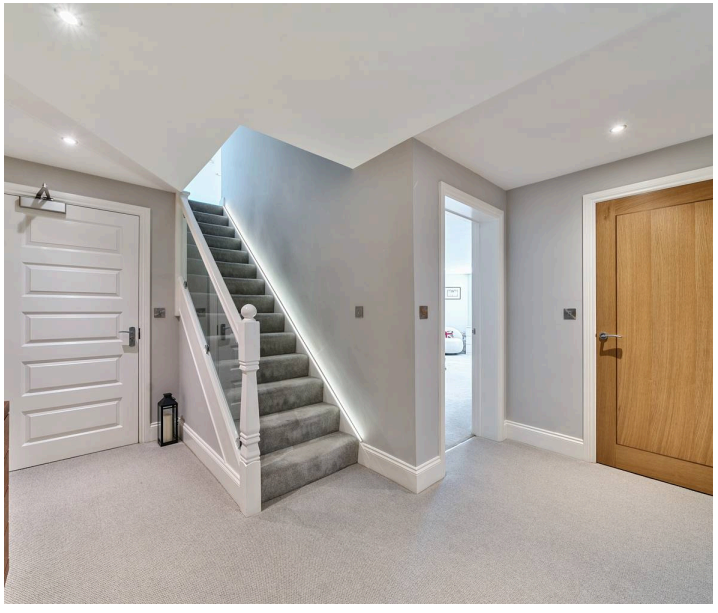

Windsor Lodge, Harrogate

An exceptionally spacious and beautifully appointed one bedroom duplex apartment, offering over 1,135 sqft of stylish accommodation across the ground & lower ground floors of an exclusive development.
Council Tax band: D

Tenure: Leasehold

- OVER 1,100 SQ FT OF LUXURY DUPLEX ACCOMMODATION
- STUNNING DINING KITCHEN WITH GRANITE WORKTOPS & ISLAND
- LARGE EN SUITE DOUBLE BEDROOM WITH STUDY AREA
- TWO HIGH SPEC BATHROOMS WITH UNDERFLOOR HEATING
- ALLOCATED & VISITOR PARKING IN LANDSCAPED GROUNDS

MYRINGS



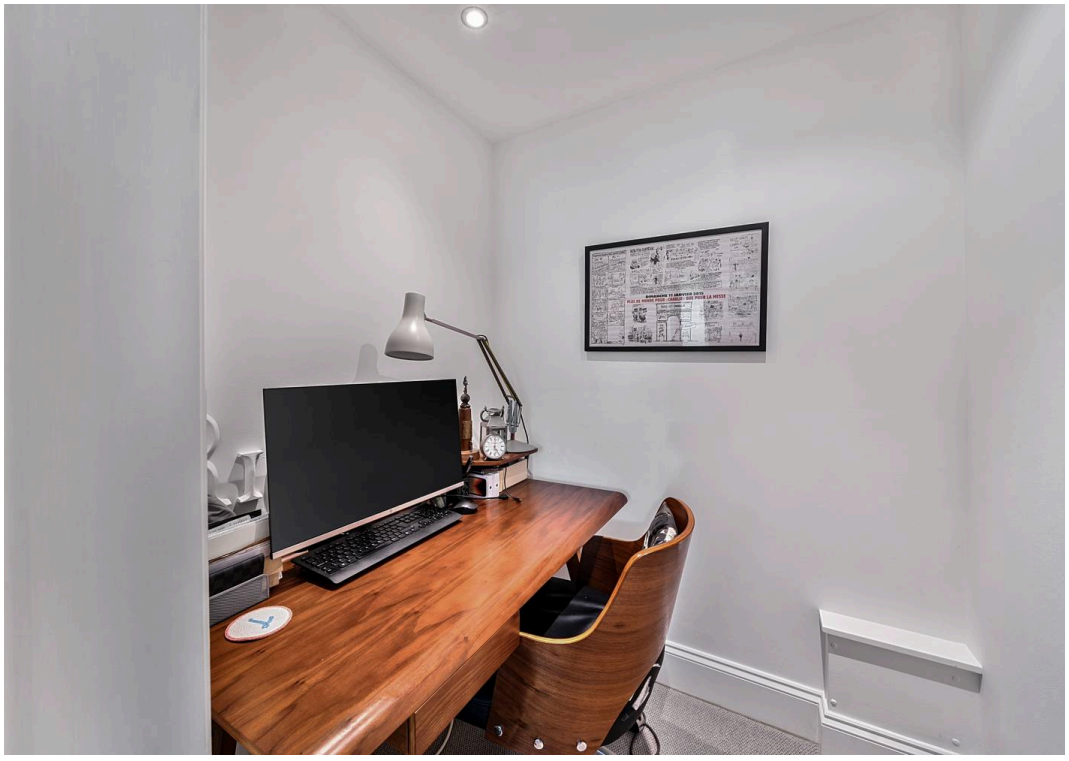




SPLISH
SPLASH
HAVING
A BATH

Ripon Road, Harrogate, HG1

Approximate Area = 1135 sq ft / 105.4 sq m

For identification only - Not to scale



MYRINGS
Harrogate's Number 1 Family Estate Agent

Floor plan produced in accordance with RICS Property Measurement 2nd Edition,
Incorporating International Property Measurement Standards (IPMS2 Residential). © nichecom 2025.
Produced for Myrings. REF: 1286085





Myrings Estate Agents

Myrings Estate Agents Ltd, 10 Princes Square - HG1 1LX

01423 566400 ▪ enquiries@myringsestateagents.com ▪ http://myringsestateagents.com/

Proud to support Martin House Children's Hospice
Here when families need us most
Registered Charity No. 517919