

1 New Court Tape Street, Cheadle, ST10 1FP

£950 PCM

  
ABODE  
SALES & LETTINGS





ABODE are pleased to offer this three bedroom townhouse that would be ideal for professional, couple or small family. The house is located in Cheadle town centre. The property comprises of large open plan lounge with a modern breakfast kitchen, family bathroom, master bedroom, another two double bedroom and modern bathroom. Call ABODE to view.

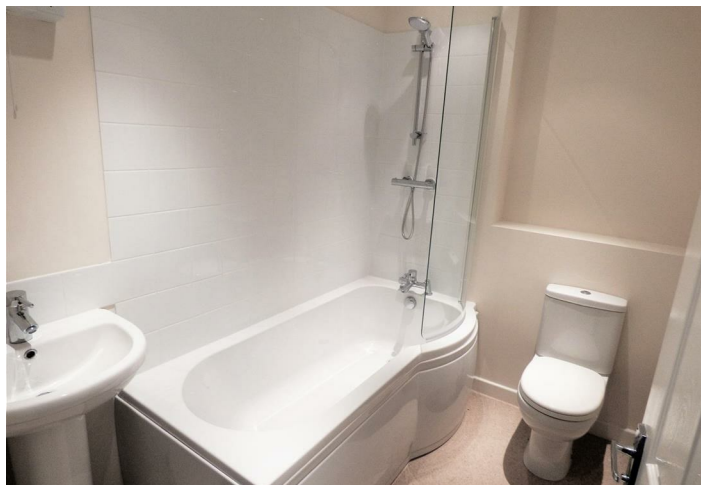

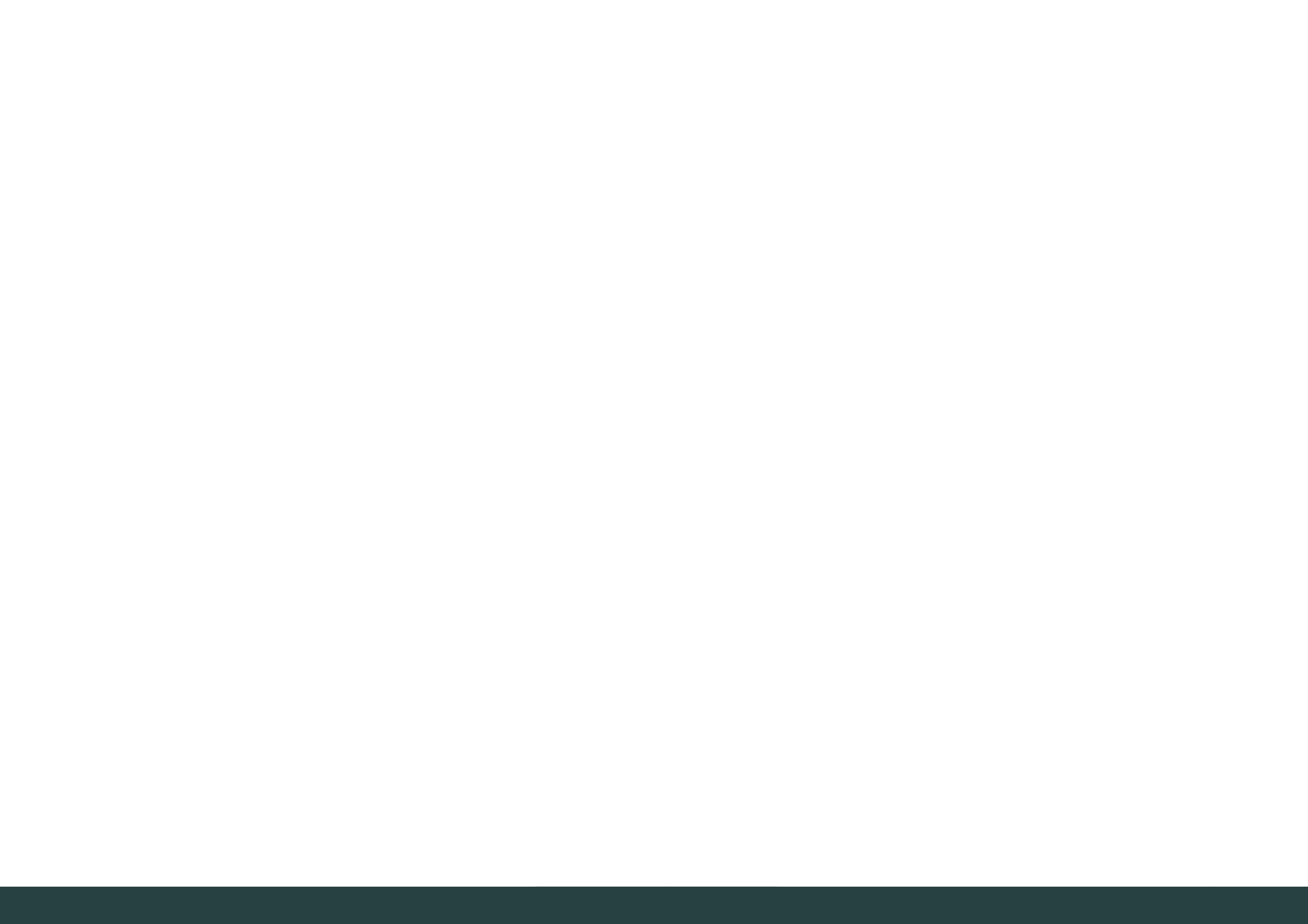



## Floor Plans



## Location Map

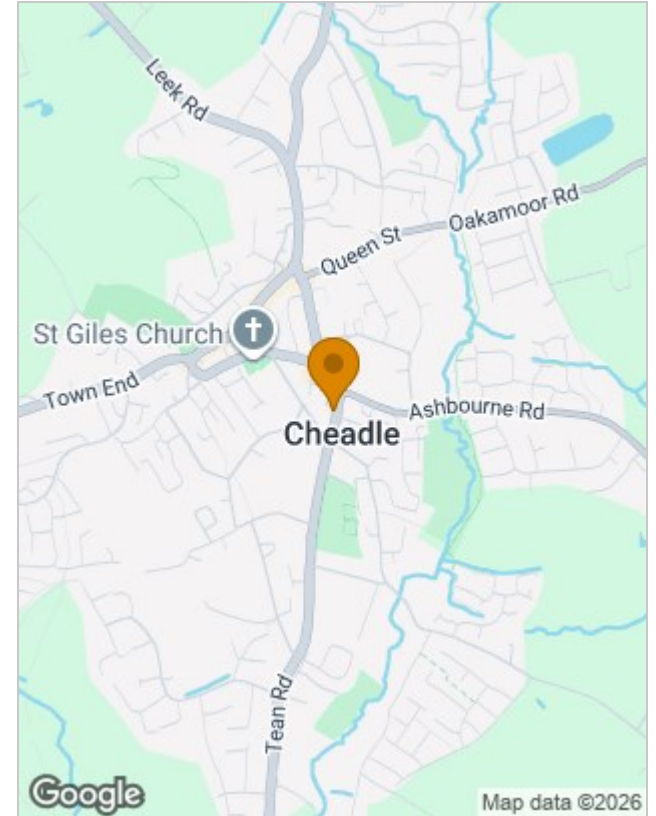

## Energy Performance Graph

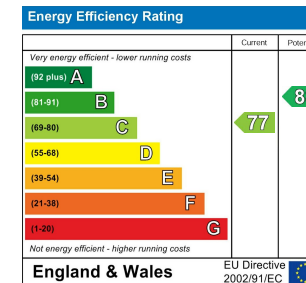

Please contact our Burton Lettings Office on 01283 845888 if you wish to arrange a viewing appointment for this property or require further information.

The particulars are set out as a general outline only for the guidance of intended purchasers or lessees, and do not constitute, any part of a contract. Nothing in these particulars shall be deemed to be a statement that the property is in good structural condition or otherwise nor that any of the services, appliances, equipment or facilities are in good working order. Purchasers should satisfy themselves of this prior to purchasing.