



OFFICE HOURS:

Monday to Friday	9 am	to	5 pm
Saturday	9 am	to	2 pm
Sunday and Bank Holidays	12 noon	to	2 pm

10 good reasons to choose DMA

- * Open 7 days a week.
- * Filey's longest established family run independent estate agency.
- * Prompt efficient friendly service.
- * 360° virtual tours and floor plans.
- * Free advertising: no sale - no charge.
- * Free no obligation market valuation.
- * Free accompanied viewing.
- * Dedicated sales progression.
- * Prominent town centre location.
- * Modern walk-round self selection display.

RESIDENTIAL SALES

DMA ESTATE AGENTS

COMMERCIAL SALES

Proprietors: David Mansfield ATTON FNAEA.

Samantha ADDISON

www.dmaestateagents.co.uk

ESTABLISHED 1992



These particulars are intended only to give a fair description of the property, as a guide to prospective buyers. Accordingly a) their accuracy is not guaranteed and neither DMA Estate Agents nor the vendor(s) accept any liability in respect of their contents; b) they do not constitute an offer or contract of sale, and c) any prospective purchaser should satisfy themselves by inspection or otherwise as to the correctness of any statement or information in these particulars.

DMA

ESTATE AGENTS



10 RUTLAND STREET, FILEY YO14 9JB



Freehold £240,000

FEATURES

- * Large six bedroom three storey Victorian residence.
- * **Ideal family home with potential to convert into two flats (subject to formal planning consent).**
- * Conveniently located close to the town centre, Crescent gardens and the beach.
- * Gas central heating to radiators.
- * Upvc double glazing.
- * Three bathrooms.
- * Separate wc.
- * Two reception rooms.
- * Forecourt and rear yard.
- * Parking for two cars to the rear.
- * **EPC Rating: D.**
- * **Sold with no onward chain.**

ACCOMMODATION IN BRIEF

GROUND FLOOR: Front Door to Entrance Vestibule. Entrance Hall. Lounge. Dining Room. Kitchen. Wet Room.

FIRST FLOOR: Three Bedrooms. Bathroom. Separate WC.

SECOND FLOOR: Three Bedrooms. Shower Room.

OUTSIDE: Small front garden area. Rear yard. Parking for two cars.

26 Belle Vue Street, FILEY, North Yorks. YO14 9HY. Telephone: 01723 515527
www.dmaestateagents.co.uk / www.rightmove.co.uk

Floor Plan:

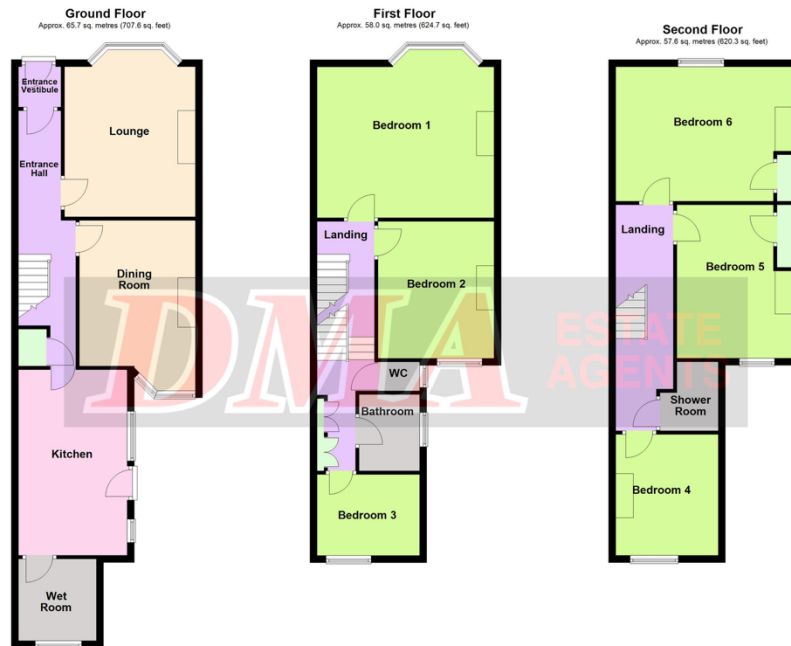

Total area: approx. 181.4 sq. metres (1952.6 sq. feet)
Please note this floor plan is only a guide and not to scale.
Plan produced using PlanItGo
10 Rutland Street, Filey

Upvc Front Door to ENTRANCE VESTIBULE

Door to:



ENTRANCE HALL

Understairs cupboard. Radiator.

LOUNGE

4.69m into bay x 3.70m (15'5" into bay x 12'2")

Open fire in marble fireplace. Radiator. Upvc double glazed bay window.



DINING ROOM

3.89m x 3.30m (12'9" x 10'10")

'Living flame' gas fire in marble surround. Radiator. Upvc double glazed side bay window.



KITCHEN

5.26m x 3.05m (17'3" x 10'0")

Inset stainless steel sink and drainer. Base cupboard with wood effect worktops over. Matching wall cupboards. Double range cooker. Plumbing for automatic washing machine and dishwasher. Inset spotlights. Tiled floor. Radiator. Two upvc double glazed windows. **Upvc double glazed rear door.**



WETROOM

2.31m x 2.23m (7'7" x 7'4")

Electric shower, handbasin and wc. Tiled walls and floor. Chrome ladder radiator. Upvc double glazed window.

OUTSIDE:

Forecourt. Rear yard. Parking for two cars.



Council Tax Band C.

DIRECTIONS:

From the DMA office proceed along West Avenue and Rutland Street is the second turning on the left. The property is located on the right hand side.

Viewing strictly by appointment only through DMA Estate Agents

BEDROOM FIVE

3.86m x 2.94 (12'8" x 9'8")

Feature 'Victorian' cast iron fireplace with tiled hearth. Built-in cupboard. Timber floor. Radiator. Upvc double glazed dormer window.



BEDROOM SIX

4.67m x 3.81m (15'4" x 12'6")

Feature 'Victorian' cast iron fireplace with tiled hearth. Built-in cupboard. Radiator. Timber floor. Upvc double glazed window.



FIRST FLOOR:

LANDING

Airing cupboard housing hot water cylinder. Radiator.



BEDROOM THREE

3.00m x 2.26m (9'10" x 7'5")

Cupboard housing gas central heating boiler. Radiator. Upvc double glazed window.

BATHROOM

Bath with shower over and handbasin. Radiator. Upvc double glazed window.



SEPARATE WC

Radiator. Upvc double glazed window.



BEDROOM ONE

5.08m x 4.64m into bay (16'8" x 15'3" into bay)

Two radiators. Upvc double glazed bay window. Upvc double glazed window.



BEDROOM TWO

3.89m x 3.28m (12'9" x 10'9")

Feature original 'Victorian' cast iron fireplace. Radiator. Upvc double glazed window.



SECOND FLOOR:

LANDING

Radiator. **Loft access.**

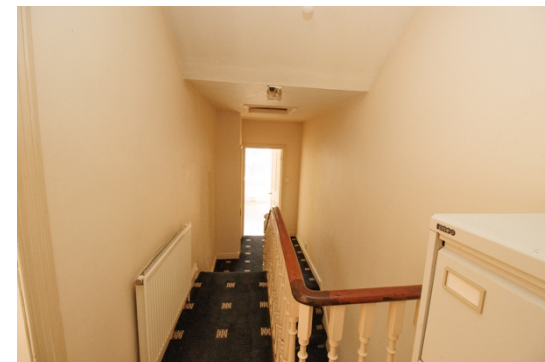

BEDROOM FOUR

3.42m x 3.04m (11'3" x 10'0")

Feature original 'Victorian' cast iron fireplace with tiled hearth. Dado rail. Radiator. Exposed polished timber floor. **Loft access.** Upvc double glazed window.

SHOWER ROOM

Shower cubicle with electric shower. Handbasin and wc. Extractor fan.

