





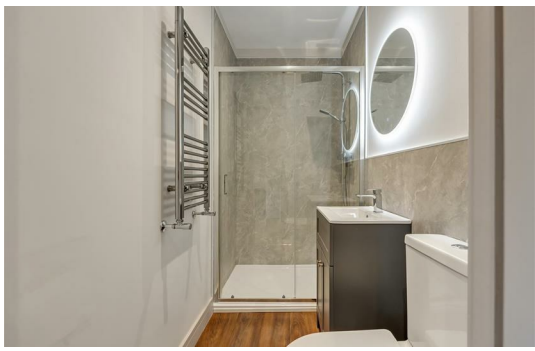

7 Bed
Room
located in Downend

FRONT DOOR LETTINGS

186 Downend Road
Downend
Bristol
BS16 5EB


7


6


1


D

£750 Per month

7 Bedroom HMO | 186 Downend Road, Bristol | From £750pcm

186 Downend Road is a fully refurbished, high-spec seven-bedroom house, let on a room-by-room basis.

It sits just off Fishponds Road, so cafes, pubs and shops are all close by. There's also a bus stop opposite with services into the city centre, which makes it an easy base for getting to work or heading out in the evening.

Every room is furnished and has its own built-in wardrobe, so there's proper storage from day one. Five of the seven rooms are ensuite, and two rooms have their own kitchenette for anyone who'd like a little more independence. The other two rooms use shared bathroom facilities on the top floor.

The shared spaces are generous. A large communal kitchen with a dining area gives the house somewhere proper to cook, eat and spend time together. Two washing machines and two dryers mean laundry is well covered for a house of this size.

Rooms available now:

Room 1 - £925 ensuite + kitchenette
Room 2 - £850 ensuite
Room 3 - £825 ensuite
Room 4 - TAKEN









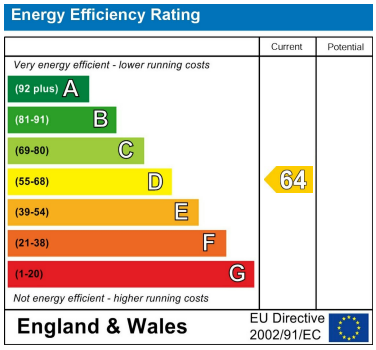

DIRECTIONS

CONTACT

Shore House Westbury Hill
Westbury-on Trym, Bristol
BS9 3AA

E: elliott.sherwood@frontdoorlettings.co.uk

T: 0117 457 8577

frontdoorlettings.co.uk

FRONT DOOR LETTINGS