

TAYLOR
MICHAEL

SALES & LETTINGS



4 Bed
House - Detached
located in

Offers in excess of
£1,000,000



TAYLOR
MICHAEL

Woodland Drive, Hove, BN3 6DL

Approximate Gross Internal Area = 176 sq m / 1894 sq ft
 Garage / Store = 35.7 sq m / 384 sq ft
 Total = 211.7 sq m / 2278 sq ft

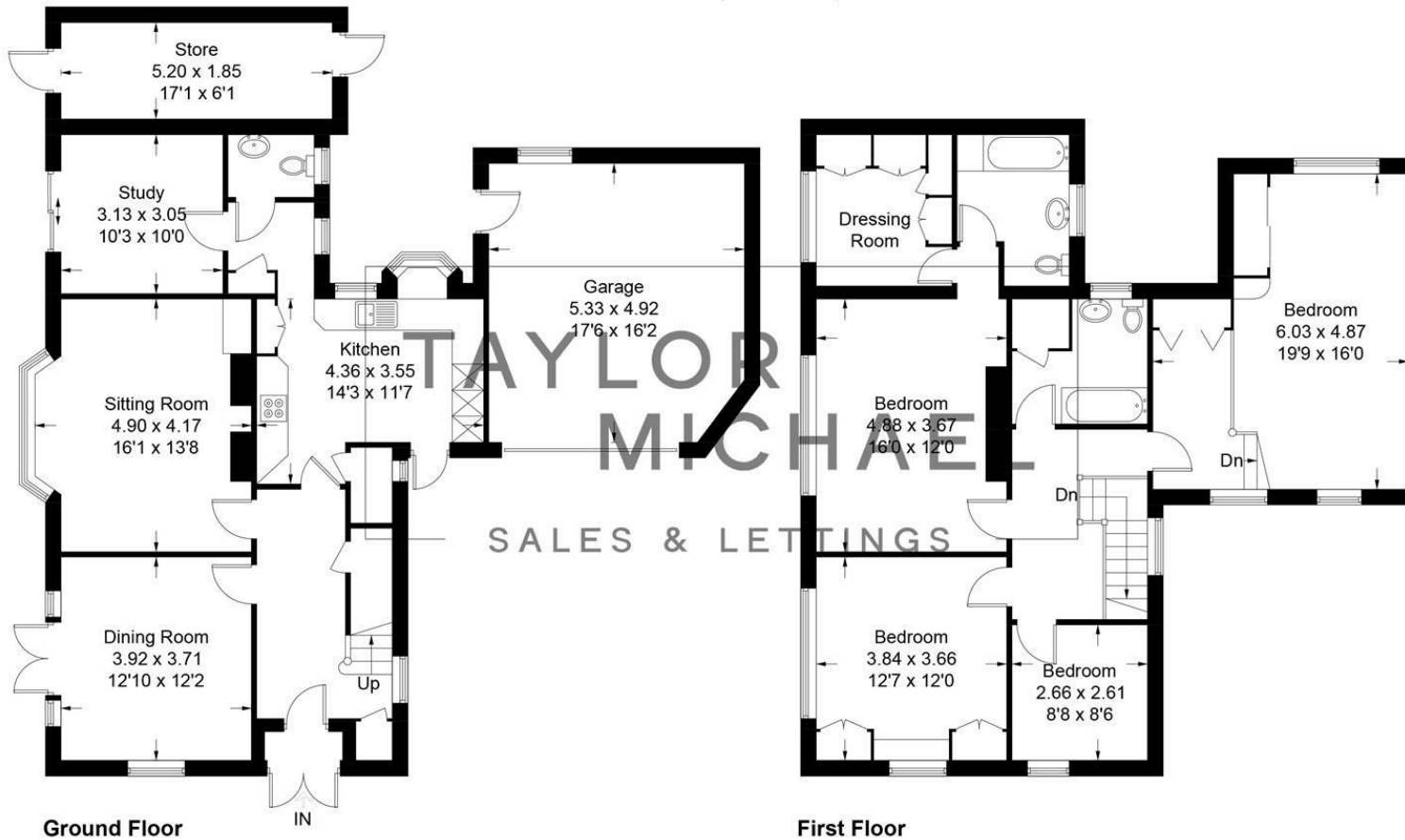
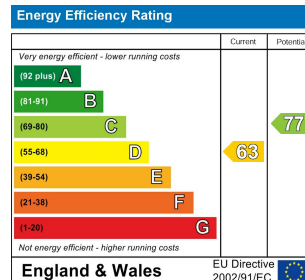

Illustration for identification purposes only, measurements are approximate, not to scale.
 Imageplansurveys @ 2026



DIRECTIONS

CONTACT

62 Church Road
 Hove
 East Sussex
 BN3 2FP

E: lettings@taylormichael.agency
 T: 01273 600100
<https://taylormichael.agency/>

TAYLOR
 MICHAEL