



This plan is a guide only to represent the layout of the property and is not totally to scale. The bathroom fittings and kitchen units may vary in shape and size.

Mulso Road, Finedon NN9 5DP
Freehold Price 'Offers In Excess Of' £240,000

The information given in these particulars is intended to help you decide whether you wish to view this property and to avoid wasting your time in viewing unsuitable properties. We have tried to make sure that these particulars are accurate, but to a large extent we have to rely on what the seller tells us about the property. We do not check every single piece of information ourselves as the cost of doing so would be prohibitive and we do not wish to unnecessarily add to the cost of moving house. Once you find the property you want to buy, you will need to carry out more investigations into the property than it is practical or reasonable for an estate agent to do when preparing sales particulars. For example, we have not carried out any kind of survey of the property to look for structural defects and would advise any homebuyer to obtain a surveyor's report before exchanging contracts. If you do not have your own surveyor, we would be pleased to recommend one. We have not checked whether any equipment in the property (such as central heating) is in working order and would advise homebuyers to check this. You should also instruct a solicitor to investigate all legal matters relating to the property (e.g. title, planning permission etc) as these are specialist matters in which estate agents are not qualified. Your solicitor will also agree with the seller what items (e.g. carpets, curtains etc) will be included in the sale.

Wellingborough Office
27 Sheep Street Wellingborough
Northants NN8 1BS
01933 224400

Irthlingborough Office
28 High Street Irthlingborough
Northants NN9 5TN
01933 651010

Rushden Office
74 High Street Rushden
Northants NN10 0PQ
01933 480480



Offered to the market with no upward chain is this mature bay fronted three bed roomed semi detached property situated upon a larger than average plot featuring a rear garden measuring approx. 150ft in length with the added benefit of a large wooden cladded and insulated summerhouse, large lean-to, gas radiator central heating and uPVC double glazing. The accommodation briefly comprises, entrance hall, lounge, dining room, kitchen, lean to, outside toilet, three bedrooms, bathroom, front and rear gardens, garage/workshop, summerhouse.

Enter via part glazed front door to:

Entrance Hall

Stairs rising to first floor landing, window to front aspect, eye and base level units providing work surfaces under the stairs, karndean flooring, radiator, door to:

Lounge

11' 4" x 11' 4" (3.45m x 3.45m)

Bay window to front aspect, feature fireplace with wooden surround, radiator, tv point, laminate flooring.

Dining Room

11' 9" x 10' 4" (3.58m x 3.15m)

Window to rear aspect, wall mounted gas boiler serving domestic hot water and central heating systems, laminate flooring, radiator.

Kitchen

8' 6" x 6' 10" (2.59m x 2.08m) (This measurement includes area occupied by the kitchen units)

Fitted to comprise, composite single drainer sink unit with cupboard under, a range of eye and base level units providing work surfaces, tiled splash backs, cooker space, plumbing for washing machine, window to side aspect, door to side access, karndean flooring, door to:

Lean-To

24' 6" x 7' 3" (7.47m x 2.21m)

French door to rear aspect, wooden doors to front aspect, outside sockets

First Floor Landing

Window to side aspect, door to:

Bedroom One

11' 6" x 11' 4" (3.51m x 3.45m)

Window to front aspect, feature fire place with marble hearth, radiator, hard wood flooring.

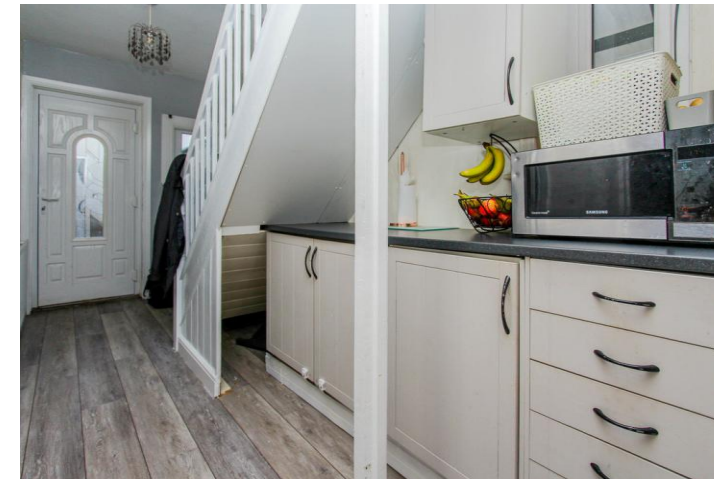

Conveyancing

We are able to offer a free quotation for your conveyancing from a panel of local solicitors or licensed conveyancers.

Offers

For offers to be submitted in the best light, the majority of vendors require us to confirm buyers have been financially qualified. We will require a Mortgage Certificate or Agreement In Principle (A.I.P.) and proof of deposit or cash. This information will be treated confidentially and will not be seen by any other party. We are obliged by law to pass on all offers to the vendors until contracts have been exchanged.

Money Laundering Regulations 2017 & Proceeds of Crime Act 2002

In order to comply with the above Regulations, an intending purchaser will be required to provide official I.D; proof of address, evidence of funding and source of deposit clearly showing the name of the account holder. If funds are being provided by a third party i.e. family, we will require the same from them too. We will verify clients identity electronically from the details provided. The information will be checked against various databases. This is not a credit check of any kind and does not affect credit history. We will retain a record on file.

Bedroom Two

12' 0" x 9' 3" (3.66m x 2.82m)

Window to rear aspect, loft access, door to storage cupboard, radiator.

Bedroom Three

9' 0" x 7' 3" (2.74m x 2.21m)

Window to rear aspect, radiator.

Bathroom

5' 9" x 5' 8" (1.75m x 1.73m)

Fitted to comprise, low flush W.C, vanity sink unit, panelled bath with chrome shower attachment, tiled walls, extractor, heated towel rail, laminate flooring, window to front aspect.

Outside

Front - mainly decorative stones, palm tree, enclosed by wooden panelled fencing.

Rear - access to outside w.c, paved patio, extensive artificial lawn, main lawn enclosed by picket fencing, further five outbuildings including, sheds, large asbestos build garage and workshop and summerhouse providing kitchen, lounge/dining room and play area, a range of trees and shrubs, further decking area, enclosed by wooden panelled fencing.

Material Information

The tenure of this property is freehold.

Energy Performance Rating

This property has an energy rating of D. The full Energy Performance Certificate is available upon request.

Council Tax

We understand the council tax is band B (£1,922.38 per annum. Charges for 2026/2027).

Agents Note

Please be aware that some photographs used in our particulars are obtained using a wide-angle lens.