606 Beetham Plaza The Strand

, Liverpool, L2 0XJ

£1,300

Located in the heart of Liverpool City Centre on The Strand, this two-bedroom, two-bathroom house is a gem not to be missed. Situated on the sixth floor, this apartment offers stunning views towards the Three Graces and the World Heritage Site, providing a picturesque backdrop to your daily life.

Upon entering, you are greeted by a spacious hall leading to an open plan living room and dining area, perfect for entertaining guests or relaxing after a long day. The fitted kitchen is ideal for whipping up delicious meals, while the master bedroom boasts en-suite facilities for added convenience. The second bedroom, additional bathroom, and storage area complete this charming property.

With secure allocated parking, you can rest easy knowing your vehicle is safe and sound. The development also features a residents' gymnasium, allowing you to stay active without leaving the comfort of your home. Additionally, there is a concierge service to cater to your needs.

This property is available now for £1,300 per month with a deposit of £1,500. Council Tax Band F adds to the appeal of this fantastic opportunity. Don't miss out on the chance to make this apartment your new home - book a viewing today to experience the charm and convenience this property has to offer.

- Two Bedroom Apartments
- Secure Allocated Parking
- Two Bathrooms
- Furnished
- Available Immediately
- Lovely Views

Viewing

Please contact our Michael Moon Office on 0151 924 1000 if you wish to arrange a viewing appointment for this property or require further information.

2 2 1 C

Floor Plan

Area Map

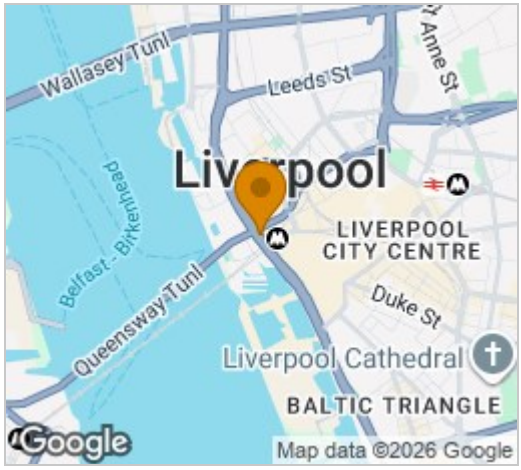

Energy Efficiency Graph

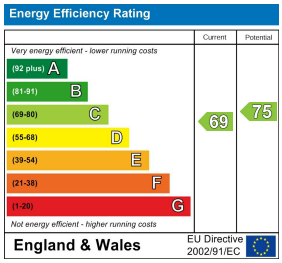

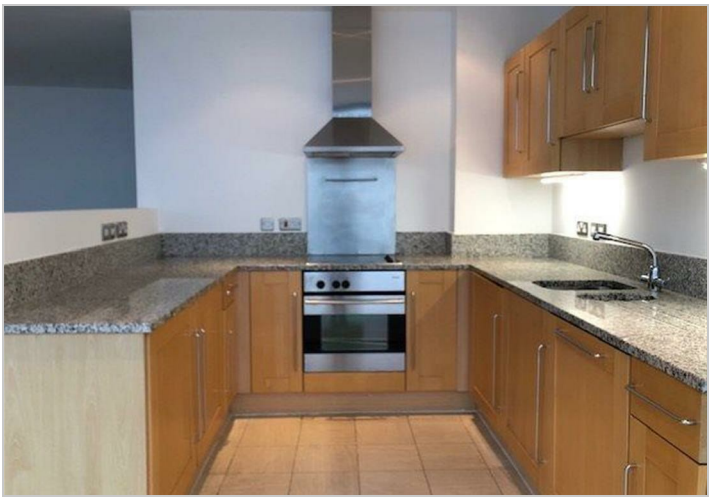

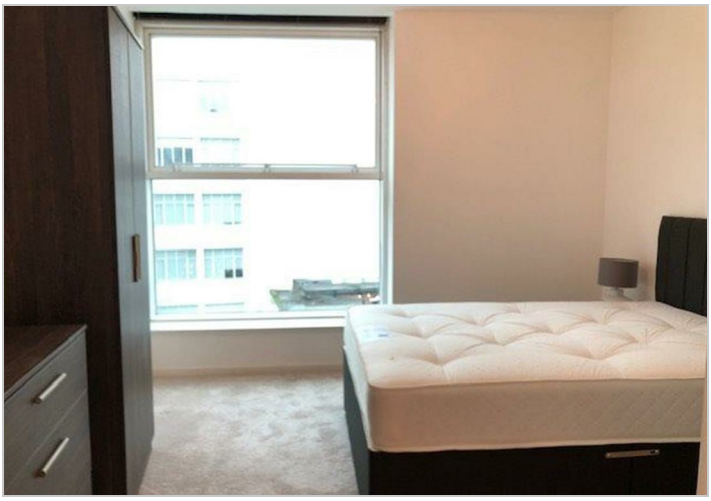

These particulars, whilst believed to be accurate are set out as a general outline only for guidance and do not constitute any part of an offer or contract. Intending purchasers should not rely on them as statements of representation of fact, but must satisfy themselves by inspection or otherwise as to their accuracy. No person in this firms employment has the authority to make or give any representation or warranty in respect of the property.

54 Liverpool Road, Liverpool, Merseyside, L23 5SG
Tel: 0151 924 1000 Email: info@michaelmoon.co.uk www.michaelmoon.co.uk