

Simmons Estates

EST: 1996

24 Chaucer Grove
Borehamwood , Herts WD6 2FF
£685,000

Approx Gross Internal Area
137 sq m / 1476 sq ft

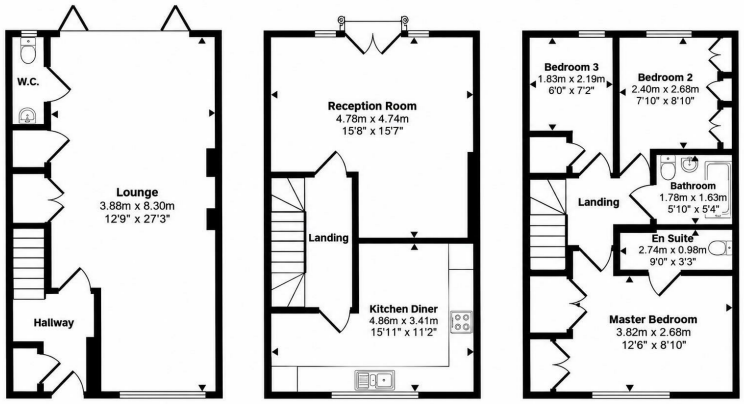

Ground Floor | First Floor | Second Floor

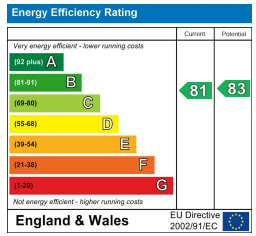

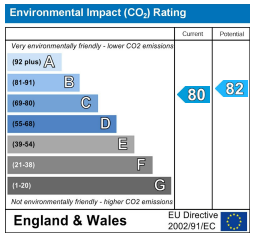

7 Shenley Road, Borehamwood, Hertfordshire, WD6 1AA
Tel: 020 8905 2255 info@simmonsestates.co.uk www.simmonsestates.co.uk