



St. Margarets Road, W7

£350,000

This first floor one bedroom period conversion is offered to the market with no onward chain. The property benefits from a private garden, a long lease and original features.

Located in the heart of Olde Hanwell, close to the Grand Union Canal and conveniently positioned between Boston Manor (Piccadilly line) and Hanwell (Elizabeth line) stations; both of which provide excellent transport links into Central London.

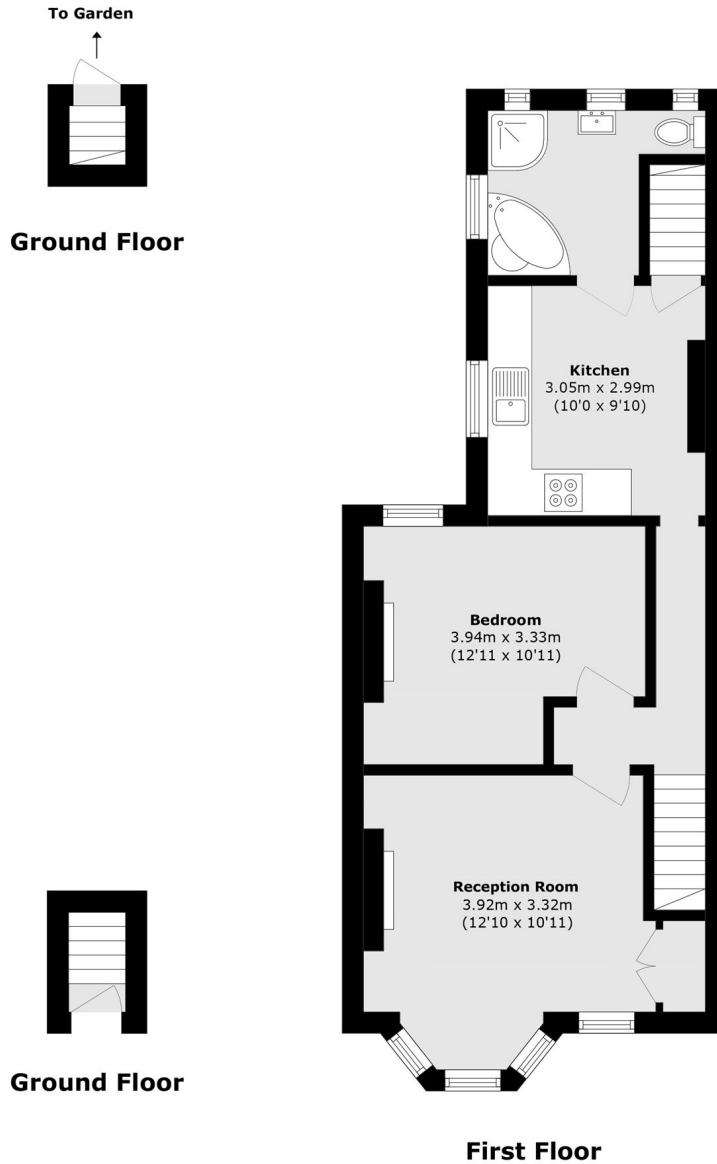

Total area (approx.): 53.4 sq. m (574.7 sq. ft)

Robertson Smith & Kempson Hanwell Sales
69 Greenford Avenue,
London, W7 1LL
020 8566 2339
hanwellsales@robertsonsmithandkempson.co.uk

Energy Rating: C. We aim to make our particulars both accurate and reliable. However they are not guaranteed; nor do they form part of an offer or contract. If you require clarification on any points then please contact us, especially if you're traveling some distance to view. Please note that appliances and heating systems have not been tested and therefore no warranties can be given as to their good working order.