

Jasmin Close

• Middlesex • HA6 1DH
PCM: £1,250 PCM



coopers
est 1986

****NEWLY PAINTED**** An IDEALLY SITUATED and EXTREMELY WELL PRESENTED one bedroom GROUND FLOOR apartment set in the ever POPULAR Jasmin Close development. This IMMACULATE property briefly comprises: welcoming entrance hall, lounge, contemporary kitchen, one double bedroom and modern family bathroom. Located within walking distance to Northwood Hills underground station (Metropolitan Line), this property also enjoys the benefit of allocated parking for one car, secure entry phone system, gas central heating and double glazing throughout.

Available in June and offered unfurnished

Local authority: London Borough of Hillingdon
Council tax: Band B

Large bedroom

Ground floor

Close to Northwood Hills station

Offered in superb decorative order

Allocated parking

Gas central heating

Double glazing

Entry phone system

Unfurnished

Available in June

Available Date

8th June 2026

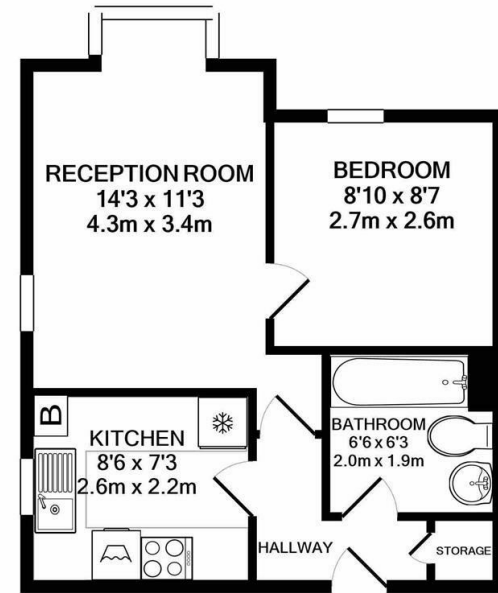

TOTAL APPROX. FLOOR AREA 336 SQ.FT. (31.2 SQ.M.)

Whilst every attempt has been made to ensure the accuracy of the floor plan contained here, measurements of doors, windows, rooms and any other items are approximate and no responsibility is taken for any error, omission, or mis-statement. This plan is for illustrative purposes only and should be used as such by any prospective purchaser. The services, systems and appliances shown have not been tested and no guarantee as to their operability or efficiency can be given
Made with Metropix ©2020



coopers
est 1986

0208 017 6000

18 Bridge Street, Pinner,
Middlesex, HA5 3JF
pinner@coopersresidential.co.uk

CoopersResidential.co.uk

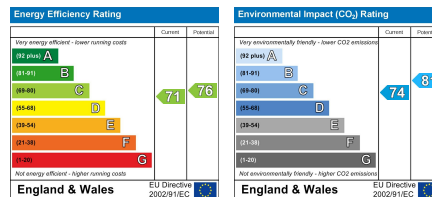

Important Notice: These particulars, whilst believed to be accurate are set out as a general outline only for guidance and do not constitute any part of an offer or contract. Intending purchasers should not rely on them as statements or representation of fact, but must satisfy themselves by inspection or otherwise has the authority to make or give any representation or warranty in respect of the property.