

Price

£2,500 PCM

Fees Apply

Available 28/11/26

Grimthorpe Avenue
Whitstable CT5

Wards

Helping you move forwards

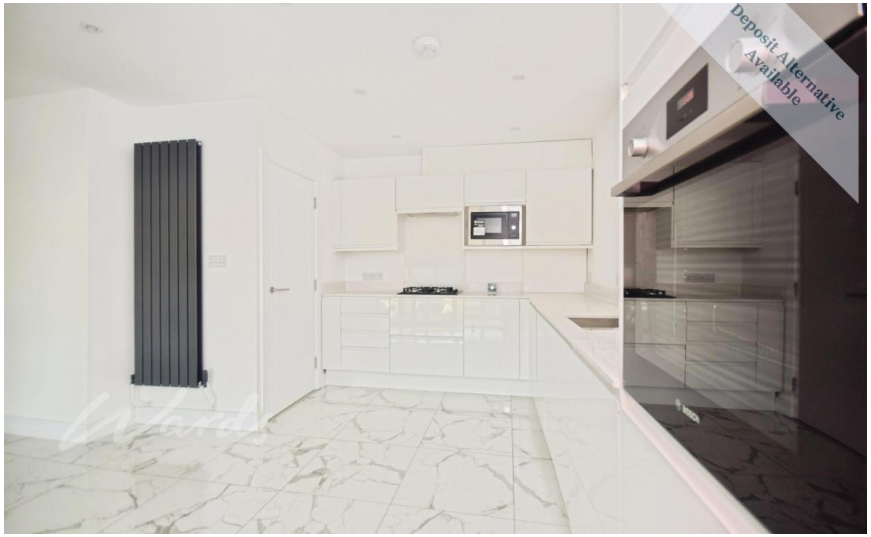



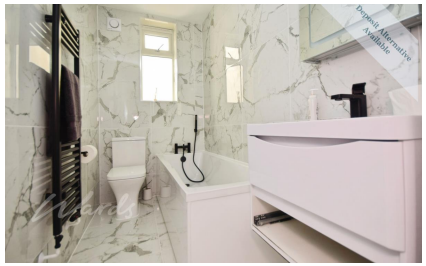



Main Features

- 4 double bedroom semi detached bungalow
- Driveway parking for 2 cars
- Private garden
- Stunning sea views
- Newly refurbished
- Open house

Deposit required is £2,884.62
Canterbury District - Council Tax Band Tax Band C

Renting a property is a big commitment and we recommend that you visit the local authority website and these websites which offer helpful information and advice about letting

www.gov.uk/government/publications/how-to-rent

www.gov.uk/private-renting

www.wardsofkent.co.uk/renting/tenancy-fees-individuals/

www.gov.uk/green-deal-energy-saving-measures

Accommodation

GROUND FLOOR

Hall

Bedroom 4: 3.62m x 2.60m 11'10" x 8'6"

Bedroom 3: 4.67m x 3.25m 15'4" x 10'8"

Bathroom

Kitchen / Dining Room: 4.80m x 6.31m 15'9" x 20'8"

Open Plan Living: 5.62m x 6.31m 18'5" x 20'8"

FIRST FLOOR

Bedroom 1: 2.42m x 6.57m 7'11" x 21'7"

En-suite

Landing

Bedroom 2: 2.16m x 4.17m 7'1" x 13'8"

En-suite

Call Herne Bay 01227 361740 ■ wardsofkent.co.uk

IMPORTANT INFORMATION: Please contact our Lettings Team who will confrm the total costs involved in renting this property. For clarifcation, we wish to inform the prospective tenant that we have prepared these details as a general guide. The agent has not carried out a detailed survey nor tested the services, appliances, or specifc fittings (unless otherwise stated), and no warranty can be given as to their condition. All room measurements are taken at floor level. We strongly recommend that all the information which we provide about the property is verifed by yourself and your advisers. The contents of this publication are © Wards, 2015. Wards is a trading name of Arun Estates Limited Registered in England No. 2597969

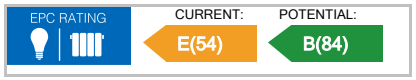

The Property Ombudsman

INVESTORS IN PEOPLE

Ground Floor

Approx. 105.3 sq. metres (1133.8 sq. feet)

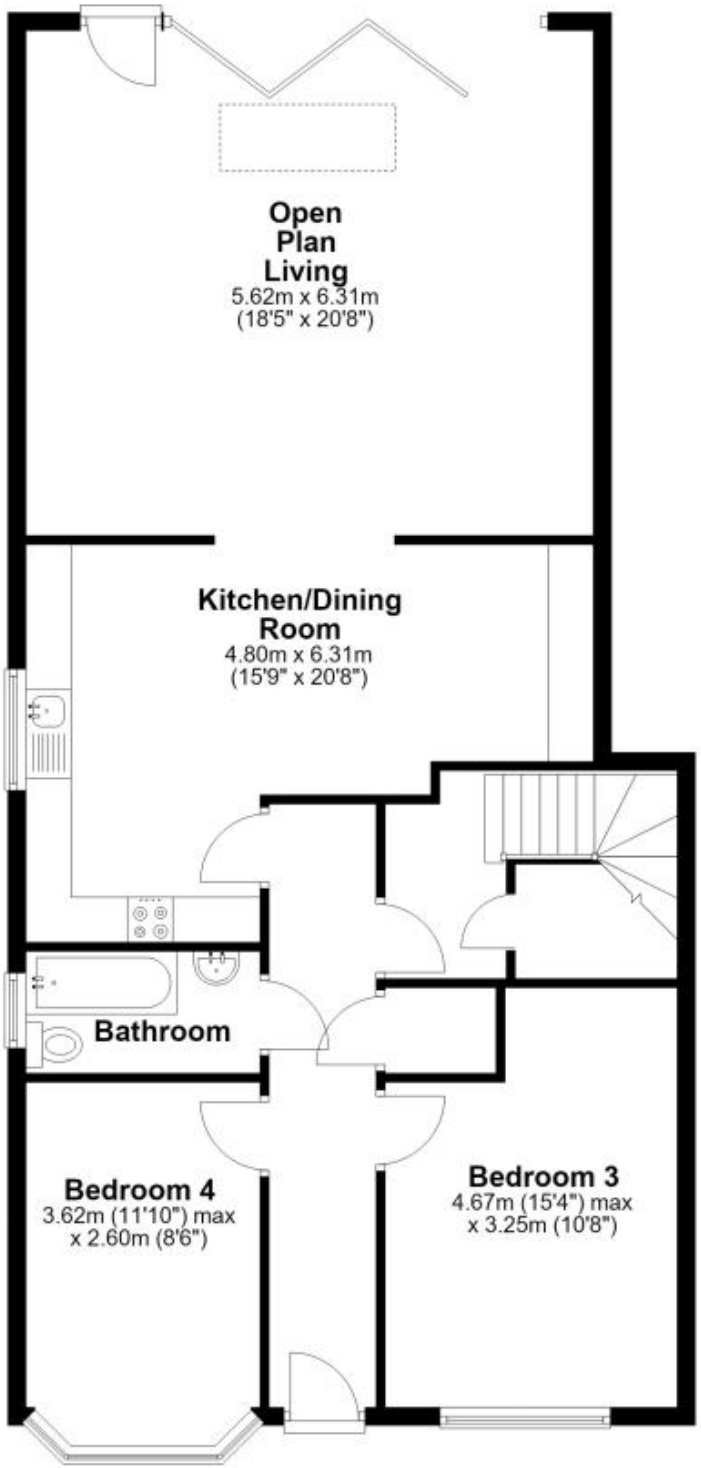

First Floor

Approx. 52.0 sq. metres (559.9 sq. feet)

