Dexters

London Property Professionals









Alie Street, E1

£3,250 Per calendar month

A well presented top floor, two bedroom apartment in Ceylon House located on the 8th floor. This property is modern throughout, with an open plan living and kitchen area, two double bedroom with built in storage and a beautiful proportioned corner terrace. Ceylon House does not have access to the Goodman's Fields Concierge or facilities.

Goodmans Fields is in a central location with Spitalfields Market just moments away which is well equipped with many shops and restaurants, along with Brick Lane that has lots of bars and clubs

Features

Two Double Bedrooms
Balcony
Furnished
Terrace
8th Floor
Aldgate Underground

Alie Street, London, E1

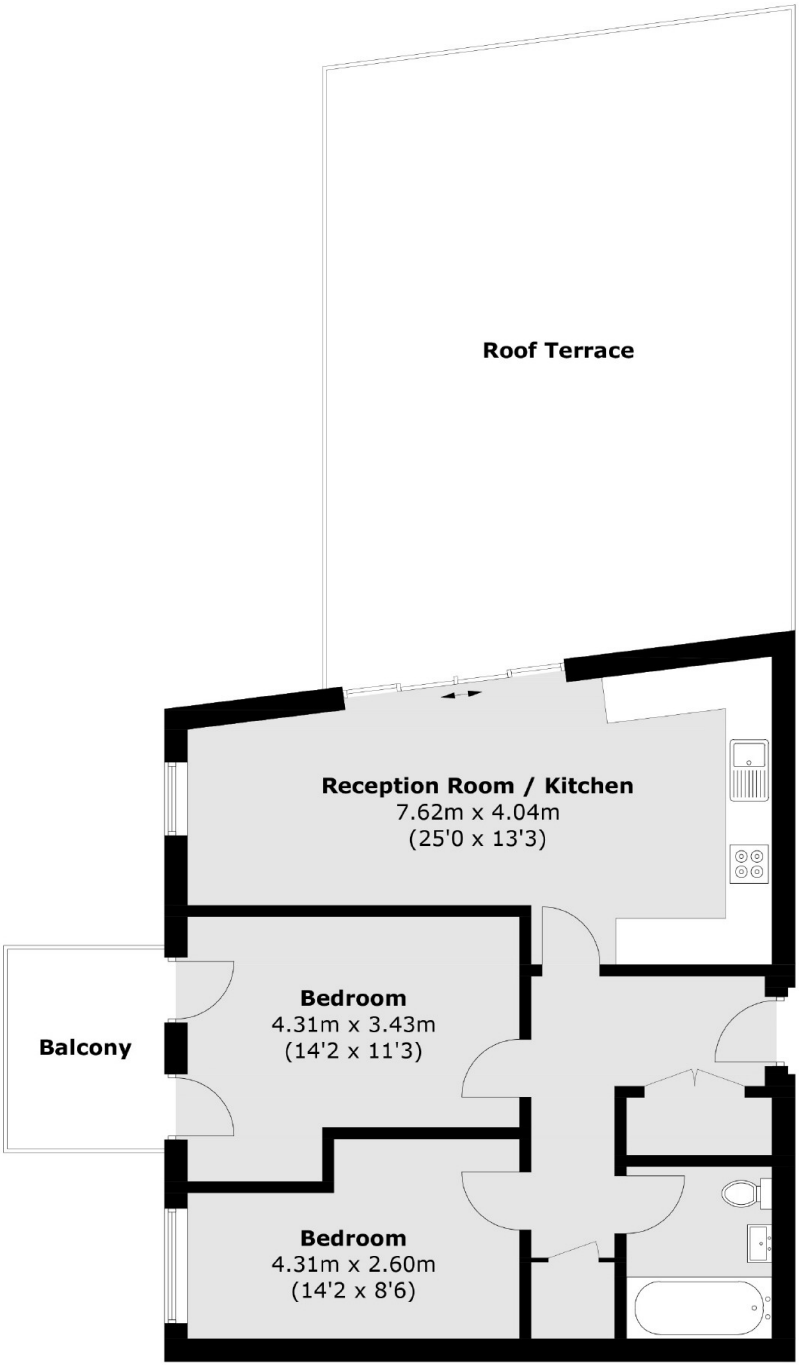

Eighth Floor

Total area (approx.): 64.5 sq. m (694.3 sq. ft)
Roof Terrace / Balcony : 53.9 sq. m (580.2 sq. ft)

Dexters

City
5 Sandys Row
London
E1 7HW

Lettings
020 7392 9111

Energy Rating: B. We aim to make our particulars both accurate and reliable. However they are not guaranteed; nor do they form part of an offer or contract. If you require clarification on any points then please contact us, especially if you're traveling some distance to view. Please note that appliances and heating systems have not been tested and therefore no warranties can be given as to their good working order.

RICS Regulated Estate Agent and Letting Agent

dexters.co.uk