



Ash Tree Close, Wimblington PE15 0RJ

welcome to

Ash Tree Close, Wimblington

Well presented three bedroom semi detached home in the popular village of Wimblington, featuring a garage conversion creating a spacious dining room with a useful pantry and open access to the kitchen. The bright lounge offers sliding doors to the enclosed rear garden, ideal for summer entertaining.



Entrance Door

to

Hall

Tiled floor. Electric radiator.

Living Room

Sliding door to rear gardens. LVT Flooring. Stairs leading up. Electric Heater, Feature fireplace.

Dining Room

Window to front. Tiled floor. Open to kitchen.

Kitchen

Window to front. Tiled floor. Base and wall units. Electric oven and hob with cooker hood above. Single drainer sink with mixer taps. Freestanding fridge/freezer. Tiled splashbacks. Integral slim line dishwasher and washing machine.

Pantry Storage Cupboard

5' 5" x 3' 4" (1.65m x 1.02m)

Stairs To First Floor Landing

Window to side. Loft access. Airing cupboard housing the water tank.

Bedroom One

Window to front. Electric radiator. Fitted wardrobes with up and over storage around the bed.

Bedroom Two

Storage cupboard with boxing over stairs. Window to rear. Electric radiator.

Bedroom Three

Window to front. Electric radiator.

Bathroom

Window to rear. Low Level WC. Vanity combi unit with sink. Tiled walls. Vinyl floor. Panelled bath with mixer taps and rainfall head above. Heated towel rail. Shaver point.

Outside

Front garden has concrete parking area, slabbed paths leading to front. Laid to grass. Outside tap.

Rear garden has gated side access. Slabbed paths and patio seating areas. Laid to grass with shrubs and bushes bordering. Timber sheds.



view this property online williamhbrown.co.uk/Property/MCH114645



welcome to

Ash Tree Close, Wimblington

- Three bedroom semi detached home in the desirable Village of Wimblington
- Garage conversion creating a spacious dining room with pantry
- Dining room open to the kitchen
- Light & airy lounge with sliding doors to garden
- Enclosed garden with patio, lawn, shrubs and gated side access

Tenure: Freehold
EPC Rating: E
Council Tax Band: B

£230,000

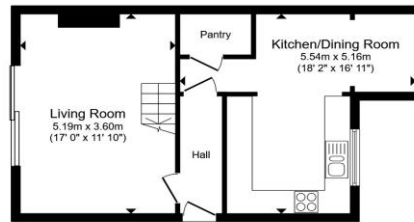

Ground Floor

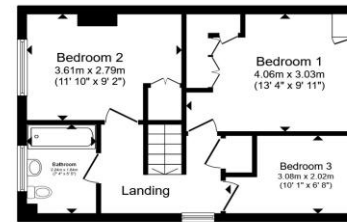

First Floor

Total floor area 83.1 m² (894 sq.ft.) approx
This floor plan is for illustrative purposes only. It is not drawn to scale. Any measurements, floor areas (including any total floor area), openings and orientation are approximate. No details are guaranteed; they cannot be relied upon for any purpose and they do not form part of any agreement. No liability is taken for any error, omission or misstatement. A party must rely upon its own inspection(s). Powered by www.propertybox.io



Please note the marker reflects the postcode not the actual property

view this property online [williamhbrown.co.uk/Property/MCH114645](https://www.williamhbrown.co.uk/Property/MCH114645)



Property Ref:
MCH114645 - 0004

1. MONEY LAUNDERING REGULATIONS Intending purchasers will be asked to produce identification documentation at a later stage and we would ask for your co-operation in order that there is no delay in agreeing the sale. 2. These particulars do not constitute part or all of an offer or contract. 3. The measurements indicated are supplied for guidance only and as such must be considered incorrect. Potential buyers are advised to recheck measurements before committing to any expense. 4. We have not tested any apparatus, equipment, fixtures or services and it is in the buyers interest to check the working condition of any appliances. 5. Where an EPC, or a Home Report (Scotland only) is held for this property, it is available for inspection at the branch by appointment. If you require a printed version of a Home Report, you will need to pay a reasonable production charge reflecting printing and other costs. 6. We are not able to offer an opinion either written or verbal on the content of these reports and this must be obtained from your legal representative. 7. Whilst we take care in preparing these reports, a buyer should ensure that his/her legal representative confirms as soon as possible all matters relating to title including the extent and boundaries of the property and other important matters before exchange of contracts.

William H Brown is a trading name of Sequence (UK) Limited which is registered in England and Wales under company number 4268443, Registered Office is Cumbria House, 16-20 Hockliffe Street, Leighton Buzzard, Bedfordshire, LU7 1GN. VAT Registration Number is 500 2481 05.



william h brown



01354 654545



march@williamhbrown.co.uk



34 High Street, MARCH, Cambridgeshire, PE15 9JR



[williamhbrown.co.uk](https://www.williamhbrown.co.uk)