





33 CENTENARY ROAD

HORSHAM, RH13 9FR

£375,000

FREEHOLD

Built in 2020, this immaculate two bedroom, two bathroom semi detached property boasts a private driveway, spacious bedrooms, landscaped garden and modern fittings.

ELTONS

Estate Agents

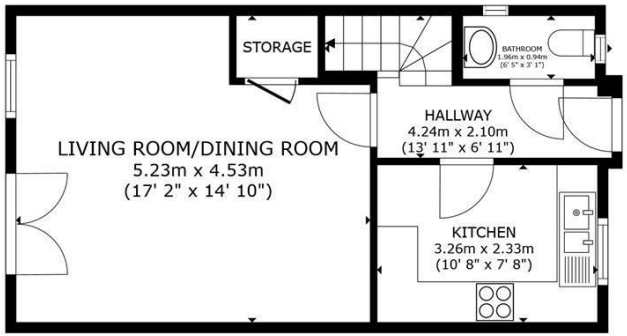

FLOOR 1

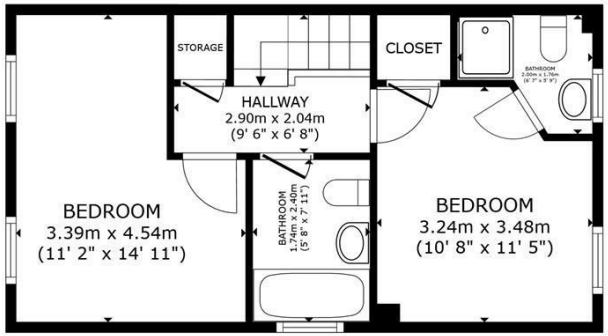

FLOOR 2



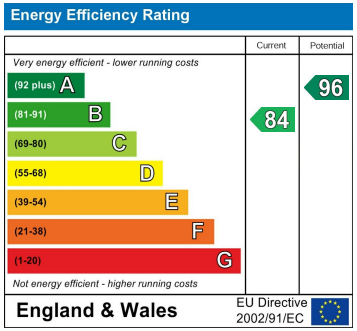

GROSS INTERNAL AREA
FLOOR 1 39.1 m² (421 sq.ft.) FLOOR 2 38.7 m² (416 sq.ft.)
TOTAL : 77.8 m² (837 sq.ft.)
SIZES AND DIMENSIONS ARE APPROXIMATE, ACTUAL MAY VARY.

Matterport

Agents Note: Whilst every care has been taken to prepare these particulars, they are for guidance purposes only. All measurements are approximate and are for general guidance purposes only and whilst every care has been taken to ensure their accuracy, they should not be relied upon and potential buyers/tenants are advised to recheck the measurements

Eltons Estate Agents Horsham
13 - 15 Queen Street
Horsham
West Sussex
RH13 5AA

01403 299 771
sales@eltons.co.uk
eltons.co.uk

ELTONS
Estate Agents