

Jephtha Road

London, SW18

Asking Price £900,000

A beautifully refurbished three-bedroom period home offering stylish accommodation across three floors, with superb open-plan living, two bathrooms and a private rear garden.

CHESTERTONS





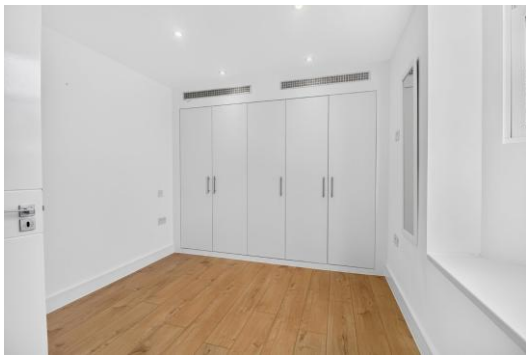



Jephtha Road

London, SW18

- Beautifully refurbished three-bedroom period home
- Generous principal bedroom with en-suite bathroom
- Stylish family bathroom
- Impressive open-plan kitchen, dining and reception space
- Ground-floor guest WC
- Excellent built-in storage
- Private rear garden
- Presented in excellent condition throughout
- Offered to the market chain free
- Close to a good selection of local shops, cafés and amenities
- Convenient access to nearby transport links
- Well connected for travel into Central London
- Within easy reach of local schools
- Close to green spaces and recreational amenities



This beautifully refurbished three-bedroom period home offers stylish, contemporary interiors arranged across three floors, combining generous living space with an excellent standard of finish throughout.

The ground floor is centred around an impressive open-plan kitchen, dining and reception space, creating a wonderfully sociable setting for everyday living and entertaining. The sleek modern kitchen features a striking two-tone design with extensive worktop and storage space, while doors to the rear provide direct access to the garden. A convenient guest WC completes this level.

The first floor offers two well-proportioned double bedrooms, both benefiting from built-in storage, alongside a beautifully appointed family bathroom finished with elegant marble-effect tiling and contemporary fittings.

Occupying the top floor, the generous principal bedroom suite provides a more private retreat, complete with fitted storage and its own stylish en-suite bathroom. Skylights bring additional natural light into the upper level.

Presented in excellent condition, the house combines clean modern finishes with the character of its period exterior, while features including wood flooring, excellent built-in storage and a private rear garden further enhance the appeal.

With three double bedrooms, two bathrooms, a guest WC and superb open-plan living space, this is a thoughtfully designed home ideally suited to modern family life.

Tenure: Freehold
Local Authority: London Borough of Wandsworth
Council Tax Band: F

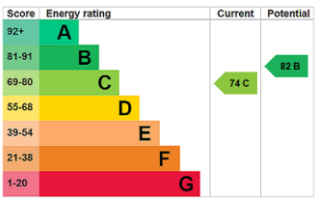

Chestertons Putney Sales

149 Upper Richmond Road
London
SW15 2TX
putney@chestertons.co.uk
020 8246 5959
chestertons.co.uk



Ground Floor **First Floor** **Second Floor**

Total floor area 110.9 m² (1,193 sq.ft.) approx

This floor plan is for illustrative purposes only. It is not drawn to scale. Any measurements, floor areas (including any total floor area), openings and orientation are approximate. No details are guaranteed, they cannot be relied upon for any purpose and they do not form part of any agreement. No liability is taken for any error, omission or misstatement. A party must rely upon its own inspection(s). Powered by propertybox.io

CHESTERTONS

Chesterton UK Services Limited trading as Chestertons for themselves and for the vendor of this property whose agents they are, give notice that (i) these particulars do not constitute any part of an offer or contract,(ii) all statements contained within these particulars are made without responsibility on the part of Chestertons or the vendor, (iii) whilst made in good faith, none of the statements contained within these particulars are to be relied upon as a statement or representation of fact, (iv) any intending purchasers must satisfy themselves by inspection or otherwise as to the correctness of each of the statements contained within these particulars, (v) the vendor does not make or give either Chestertons or any person in their employment any authority to make or give representation or warranty whatsoever in relation to this property. Wide angle lenses may be used. ©Copyright Chestertons | Chesterton UK Services Limited | Registered Office 5th Floor, The Lantern, 75 Hampstead Road, London, NW1 2PL Registered Company Number 05334580.

This paper is 100% recyclable