



Price Range £650,000 - £700,000

Cricketers Close, Ashington

**kw** **MARTIN LUNDY**  
ESTATE AGENTS

## Cricketers Close, Ashington RH20 3JQ

Tucked away at the end of a small cul-de-sac of just five properties, this extended five bedroom detached house offers family-friendly living space within walking distance of the primary school, shops, church and playgrounds. The village pub and the cafe are only a few minutes walk away, as are the youth club and a very popular takeaway. Older children catch a bus to nearby Steyning Grammar.

The welcoming dining hall opens onto a 24ft living room, which feels bright and airy and has a cosy woodburner, perfect for relaxing in front of at the end of the day. The modern kitchen has a breakfast bar and integrated appliances, plus a useful understairs cupboard. There's a utility room which gives access to the integral garage with electric roller shutter door, plus a downstairs loo. Upstairs, three of the bedrooms are doubles, one is a really good single and the fifth would make a perfect study, to work from home. There's a surprising amount of built in storage, including Hammonds fitted bedroom furniture. Bedroom one has an ensuite shower room and there's a lovely family bathroom which younger children would no doubt enjoy. One of the bedrooms has a walk in wardrobe, which we're told has plumbing in place, all ready to be turned into an ensuite. Solid oak doors throughout add a wonderful touch.

Outside, the south facing rear garden is very low maintenance, with an artificial lawn, a large patio seating area and some well stocked shrub borders. The current owners have built a garden room which they use as a gym but which would alternatively make a great teen den or further work from home space. There's a second, detached garage with power and light and driveway parking for a number of cars.





## Cricketers Close, Ashington, RH20

Approximate Area = 1530 sq ft / 142.1 sq m

Garage = 284 sq ft / 26.3 sq m

Outbuilding = 134 sq ft / 12.4 sq m

Total = 1948 sq ft / 180.8 sq m

For identification only - Not to scale

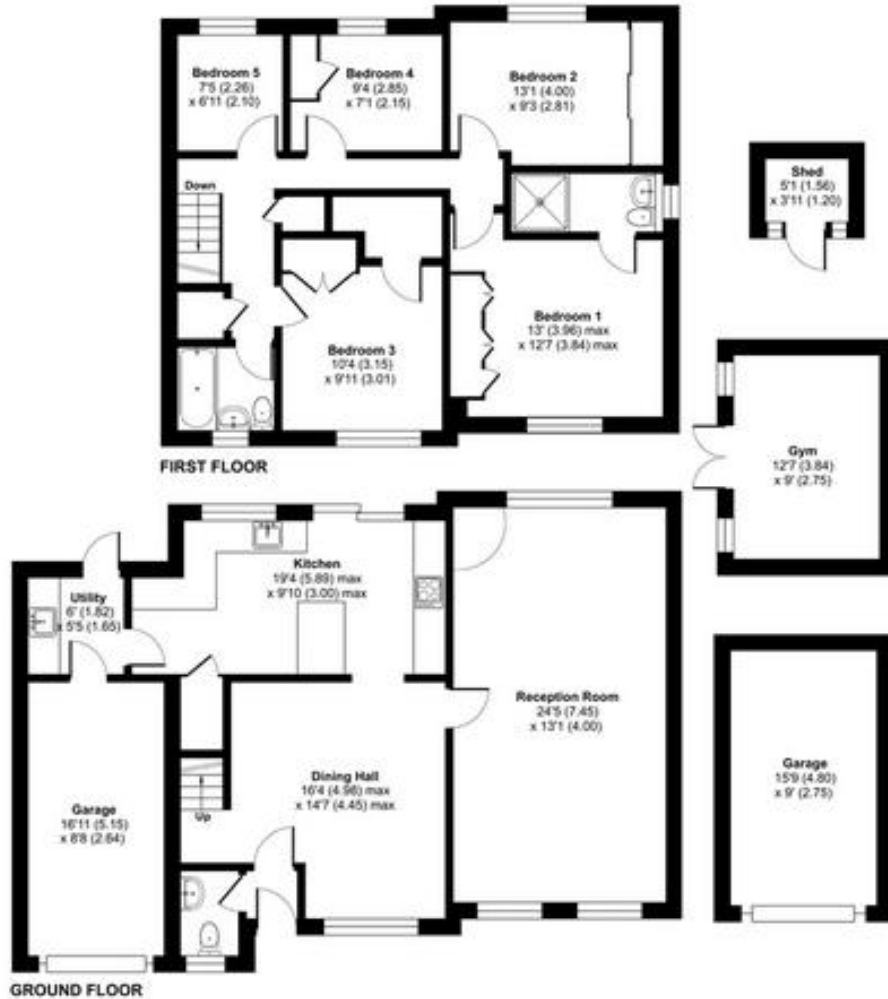

Floor plan produced in accordance with RICS Property Measurement Standards incorporating International Property Measurement Standards (IPMS) Residential. © nrc/acpm 2025. Produced for Lundy-Lester Ltd. REF: 1395881

**kw** MARTIN LUNDY  
ESTATE AGENTS

## Energy Performance Certificate

The energy efficiency rating is a measure of the overall efficacy of a home. The higher the rating the more energy efficient the home is and the lower the fuel bills will be.

Score	Energy rating	Current	Potential
92+	A		
81-91	B		82 B
69-80	C	74 C	
55-68	D		
39-54	E		
21-38	F		
1-20	G		

**kw** MARTIN LUNDY  
ESTATE AGENTS

☎ 01798 817257

📍 Lancaster House, Storrington Road, Thakeham, RH20 3NA

✉ martin.lundy@kwuk.com

### DISCLAIMER

These particulars are intended to give a fair and reliable description of the property but no responsibility for any inaccuracy or error can be accepted and do not constitute an offer or contract. We have not tested any services or appliances (including central heating if fitted) referred to in these particulars and the purchasers are advised to satisfy themselves as to the working order and condition. If a property is unoccupied at any time there may be reconnection charges for any switched off/disconnected or drained services or appliances - All measurements are approximate.