



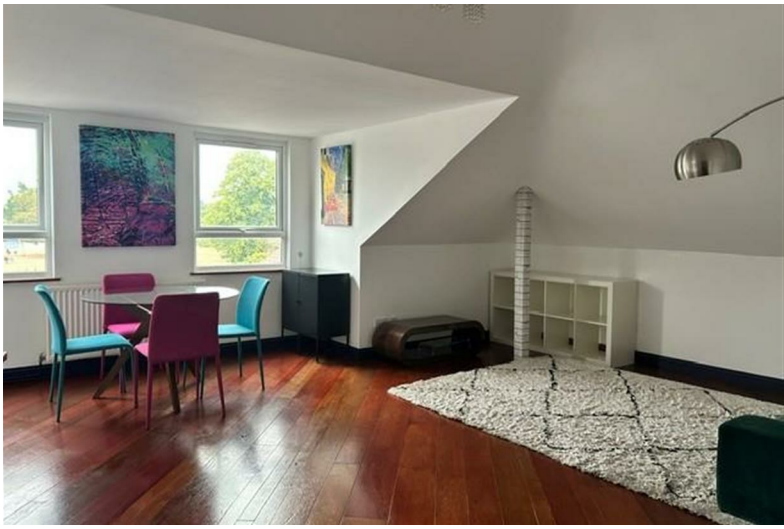

IONA CRESCENT

SLOUGH, SL1 6JH

£1,450 Per

Nestled in the charming area of Iona Crescent, Cippenham, this delightful purpose-built flat offers a perfect blend of comfort and convenience. Spanning an impressive 849 square feet, the property features a well-appointed reception room that

1 1

2 EPC C

cameron king ESTATE AGENTS

Approximate Gross Internal Area 878 sq ft - 82 sq m

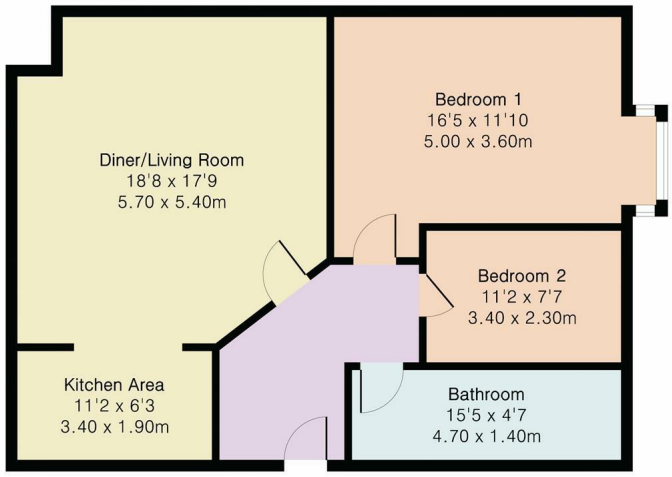

PINK PLAN

provides an inviting space for relaxation and entertainment.

The flat boasts two spacious bedrooms, ideal for a small family or professionals seeking a comfortable living arrangement. The bathroom is thoughtfully designed, ensuring both functionality and style.

One of the standout features of this property is the availability of parking for one vehicle, a valuable asset in today's busy world.

With its prime location in Cippenham, residents will enjoy easy access to local amenities, schools, and transport links, making it an excellent choice for those looking to rent in a vibrant community. This flat is not just a place to live; it is a home where comfort meets practicality. Don't miss the opportunity to make this lovely flat your new residence.

- **Two Double Bedrooms**
- **Top Floor Flat**
- **Newly Renovated**
- **Modern and Well Presented**
- **Integrated Kitchen Appliances**
- **Part Furnished**
- **Close to Burnham, Station and M4 J7 Motorway**
- **Secure Entry Phone System**
- **Allocated Parking for One Vehicle**
- **Available October 2026**

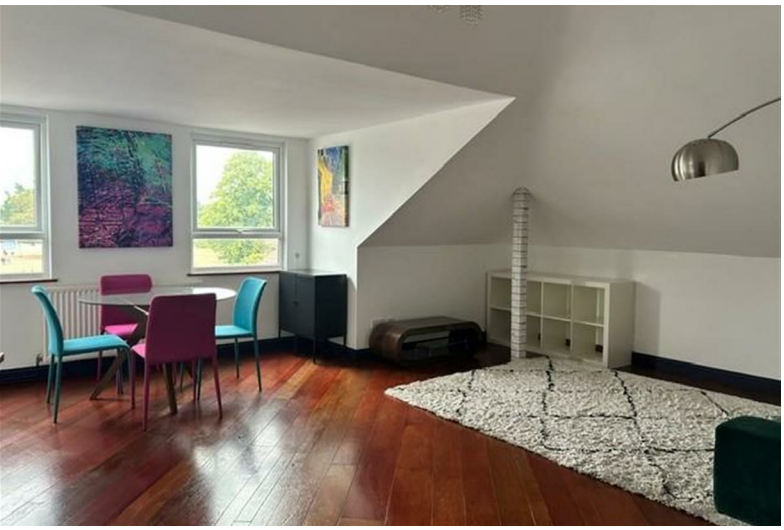

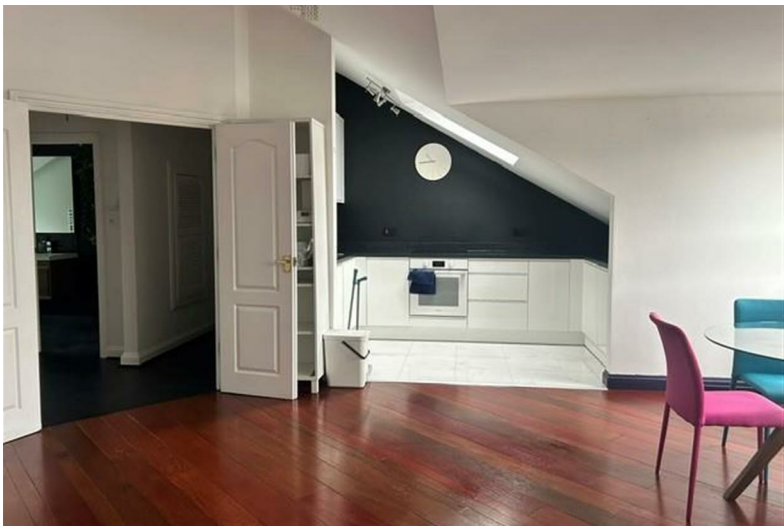

411Bath Road, Slough, SL1 5QL
t: 01628 667442
e: sales@cameronking.co.uk