COOPER GREEN POOKS

13, Llewellyn Place, Mountfields, Shrewsbury, SY3 8QY

£1,025 Per Month

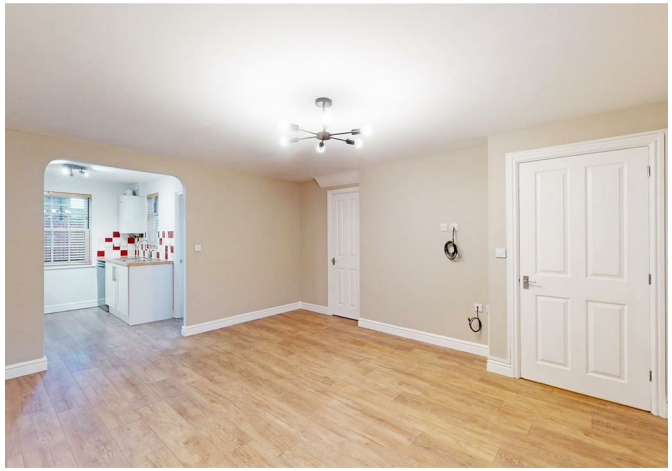

13, Llewellyn Place, Mountfields, Shrewsbury, SY3 8QY

£1,025 Per Month

VIRTUAL TOUR AVAILABLE: Immaculately presented two bedroom mid-terraced house complete with upgraded bathroom and conveniently located just a short walk from Shrewsbury town centre. One allocated parking space and patio garden to rear.

Available: 07/11/26

Description

Comprising; Entrance hall with conveniently located WC, open plan kitchen/living/dining area, kitchen having integrated washing machine, oven and gas hob plus freestanding dishwasher, door to rear patio garden. Stairs to first floor landing, two double bedrooms, master having fitted wardrobes, bathroom with stylish roll-top bath. Double glazing. Gas central heating. EPC C.

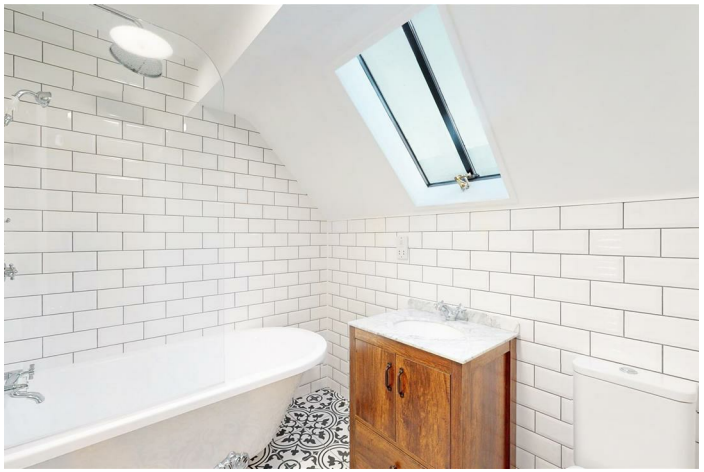

Unfurnished

Council Tax Band: B

Available: 7th November 2026

EPC: C

Floor Plans

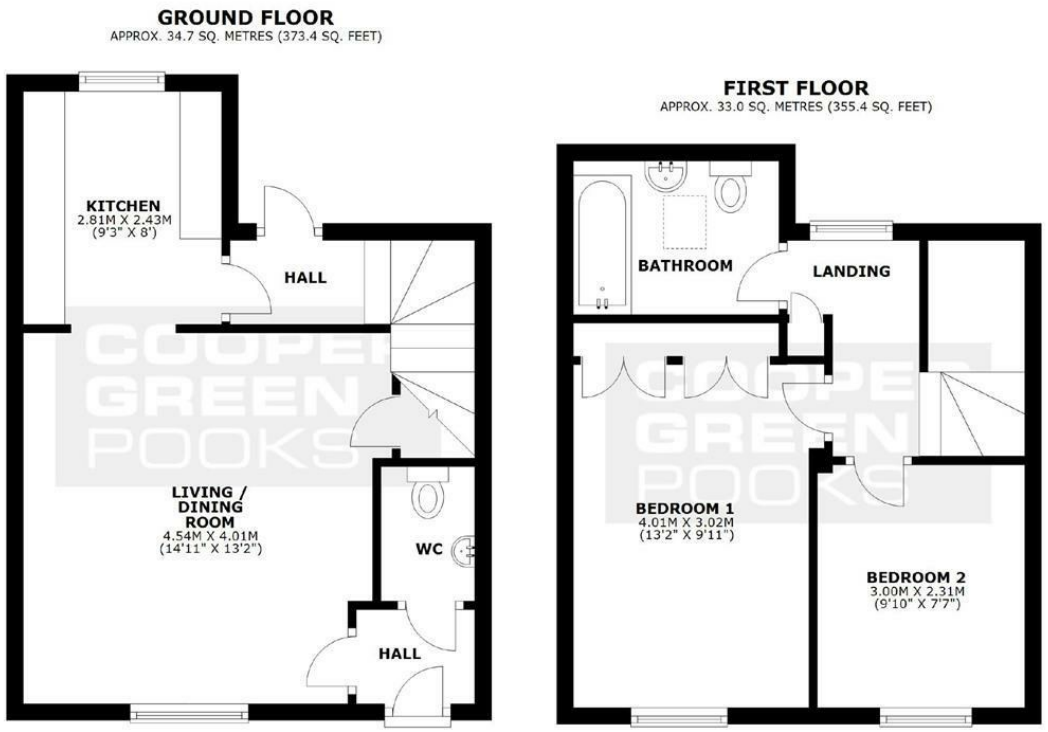

TOTAL AREA: APPROX. 67.7 SQ. METRES (728.8 SQ. FEET)

We accept no responsibility for any mistake or inaccuracy contained within the floorplan. The floorplan is provided as a guide only and should be taken as an illustration only. The measurements, contents and positioning are approximations only and provided as a guidance tool and not an exact replication of the property. Plan produced using PlanUp.

These particulars, whilst believed to be accurate are set out as a general outline only for guidance and do not constitute any part of an offer or contract. Intending purchasers should not rely on them as statements of representation of fact, but must satisfy themselves by inspection or otherwise as to their accuracy. No person in this firms employment has the authority to make or give any representation or warranty in respect of the property.

3 Barker Street, Shrewsbury, Shropshire, SY1 1QF
Tel: 01743 276666 Email: lettings@cgpooks.co.uk www.cgpooks.co.uk