Dexters

London Property Professionals









Castlebar Park, W5

£550,000

This two bedroom, two bathroom ground-floor apartment is presented in good condition throughout and benefits from a private patio, allocated off-street parking and a long leasehold. There is a spacious living room and separate kitchen, set within a quiet and popular purpose built development.

Ideally located between the popular Pitshanger Lane and Ealing Broadway, the property benefits from a range of local shops, restaurants and amenities, excellent transport links and a selection of well regarded local schools.

Features

Ground Floor
Two Bedrooms
Two Bathrooms
Private Parking
Share of Freehold
Close To Schools

Castlebar Park, London, W5

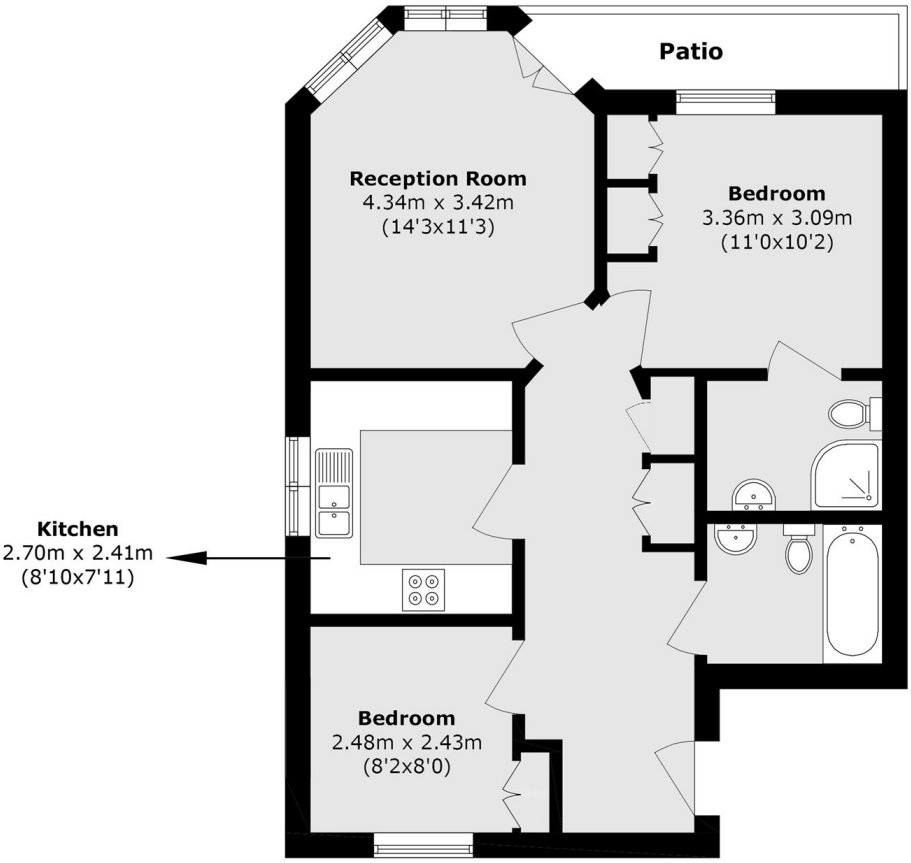

Total area (approx.): 57.2 sq. m (615.7 sq. ft)

Dexters

Ealing
2 New Ealing Broadway
London
W5 2NU

Sales
020 8810 0909

Energy Rating: C. We aim to make our particulars both accurate and reliable. However they are not guaranteed; nor do they form part of an offer or contract. If you require clarification on any points then please contact us, especially if you're traveling some distance to view. Please note that appliances and heating systems have not been tested and therefore no warranties can be given as to their good working order.

RICS Regulated Estate Agent and Letting Agent

dexters.co.uk