



Darwin Road, W5

£500,000

* Offers In Excess Of * A larger than average two bedroom first floor flat which comes with a share of the freehold and planning permission for a loft extension (ref: 243989FUL). This property is attractively offered to the market with no onward chain.



Offering over 800 sq ft and finished to a high standard by the current owners, this flat comprises two bedrooms, a spacious front reception room, a family bathroom and a kitchen/dining area.

Ideally located for many transport links including Brentford (overground), Northfields and Boston Manor (Piccadilly line) stations, a number of well regarded schools and Blondin Park.

- Two/Three Bedroom • Potential To Extend • No Onward Chain •
- Excellent Transport Links • Well Regarded Schools • Stunning Condition •



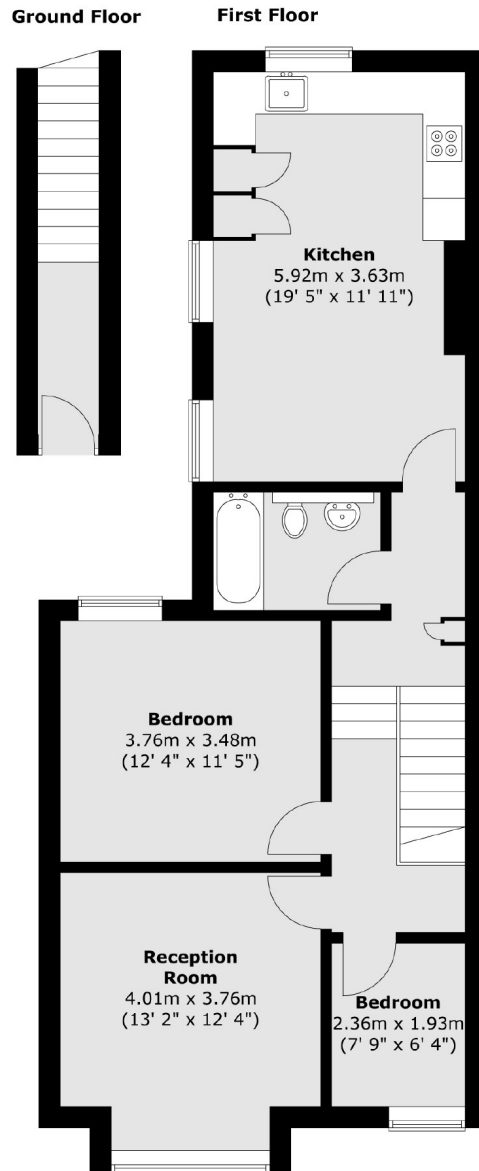

Total area (approx.) : 76.2 sq. m (820 sq. ft)

Robertson Smith & Kempson Northfields Sales
116 Northfield Avenue,
London, W13 9RT
020 8566 2340
northfieldssales@robertsonsmithandkempson.co.uk

Energy Rating: C. We aim to make our particulars both accurate and reliable. However they are not guaranteed; nor do they form part of an offer or contract. If you require clarification on any points then please contact us, especially if you're traveling some distance to view. Please note that appliances and heating systems have not been tested and therefore no warranties can be given as to their good working order.