

Lewis  
King

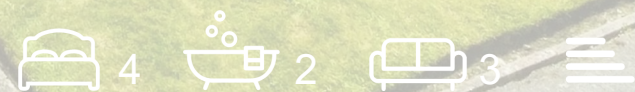

Willow Green, Knutsford, WA16 6AX

£750,000





£750,000

# Willow Green

Knutsford, WA16 6AX

- No onward chain
- Four large bedrooms
- Walking distance to Tatton Park and Knutsford town centre
- Multiple Sheds/Outbuildings for storage
- Huge plot with expansive garden
- Double garage and driveway
- Three Reception Rooms plus Kitchen
- Freehold home

This exceptional four-bedroom detached family home found on the ever popular Mereheath Park estate represents a rare opportunity to purchase one of the largest property designs originally built on the estate. Offered to the market with the distinct advantage of no onward chain, the property sits proudly on one of the most expansive plots in the area, boasting a substantial block-paved driveway that provides ample off-road parking alongside a spacious double garage. Located within comfortable walking distance of Knutsford's vibrant town centre and the historic acreage of Tatton Park, this home perfectly balances peace and privacy with effortless access to premium local amenities and scenic walks.



## The Accommodation





Directions





## Floor Plans

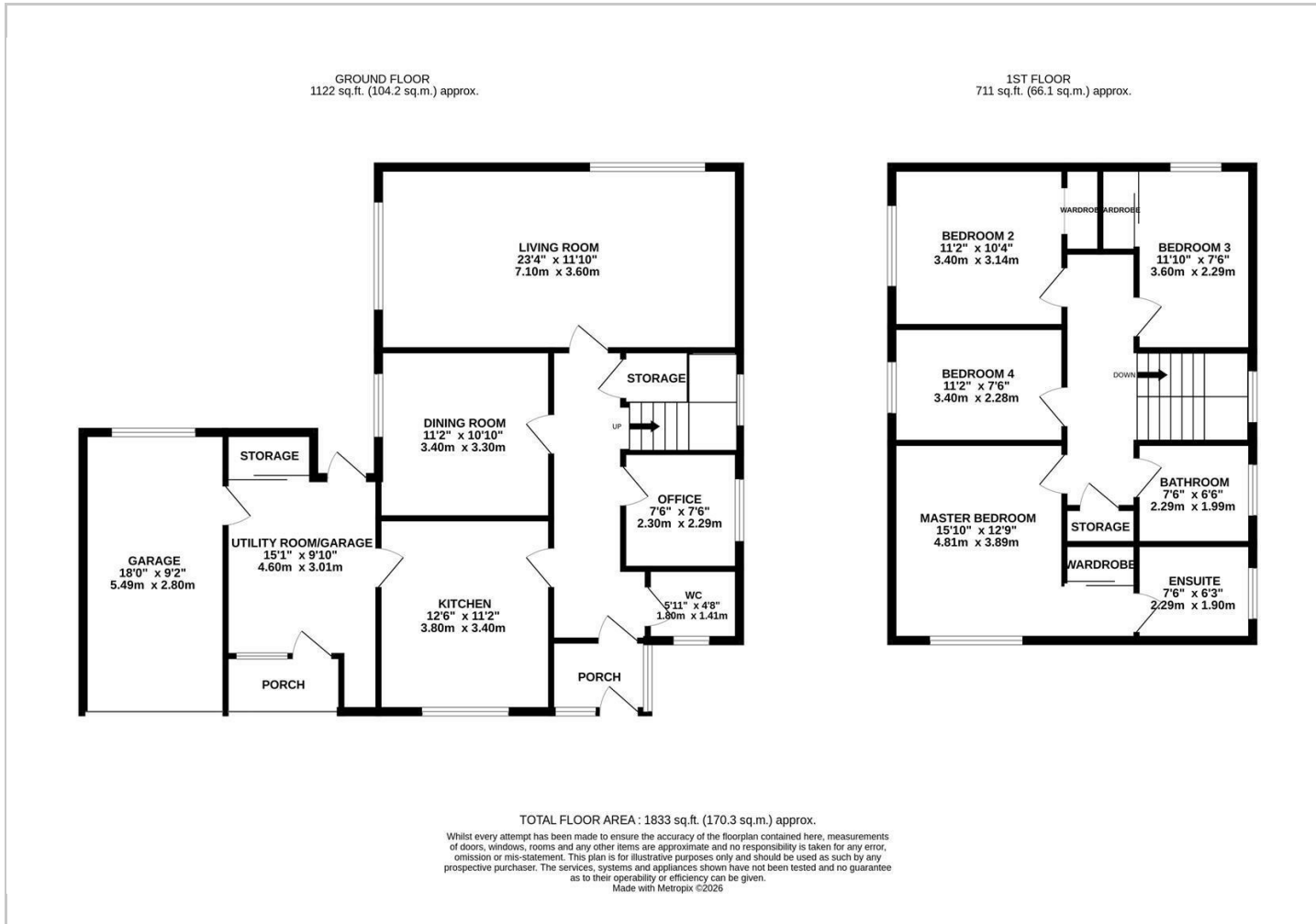

## Viewing

Please contact our Sandbach Office on 01270 353753 if you wish to arrange a viewing appointment for this property or require further information.

The particulars are set out as a general outline only for the guidance of intended purchasers or lessees, and do not constitute, any part of a contract. Nothing in these particulars shall be deemed to be a statement that the property is in good structural condition or otherwise nor that any of the services, appliances, equipment or facilities are in good working order. Purchasers should satisfy themselves of this prior to purchasing.

## Location Map

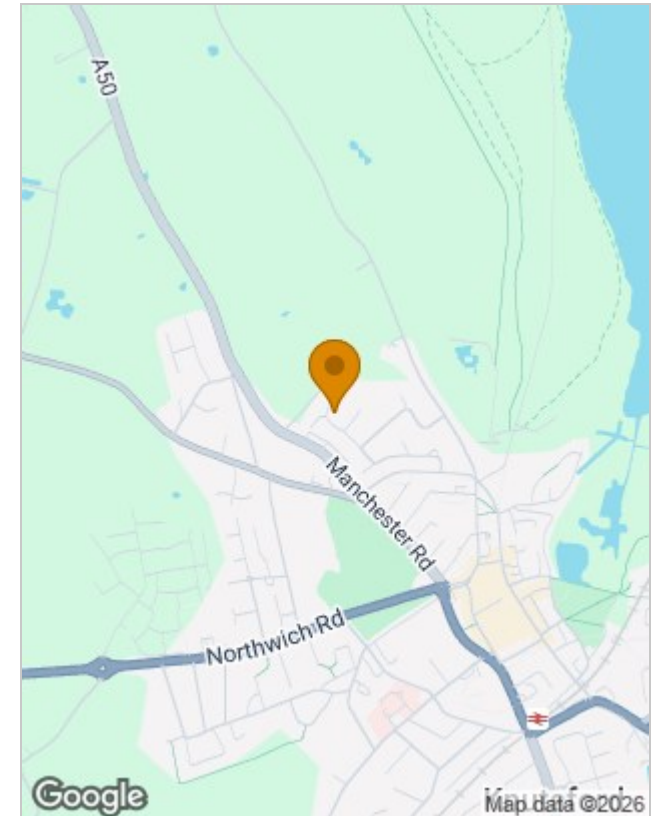

## Energy Performance Graph

