



**19 Grinshill Drive, Belvidere, Shrewsbury, SY2 5JF**

3 bedroom terraced house — £210,000 Freehold

# 19 Grinshill Drive, Belvidere, Shrewsbury, SY2 5JF

Coopergreenpooks.co.uk

£210,000 Freehold — 3 bedroom terraced house

sales@cgpooks.co.uk

This well-proportioned family home has private parking and a good-sized garden, whilst being situated in a great location within a quiet cul de sac just a few minutes' walk from Belvidere school.

## KEY FEATURES

- Entrance hall with stairs to landing and door to living room, which has a bay window to front, wood effect flooring and a feature brick chimney/fireplace.
- Separate dining room which also has wood effect flooring, window to rear, double doors to living room and further door to kitchen.
- The kitchen has a range of fitted units, as well as a window and part glazed door to the rear garden.
- On the first floor, the landing area provides access to a bathroom, separate WC and three bedrooms.
- Replacement double glazed windows and gas central heating.
- Gravelled driveway to front and a block paved pathway. There is also covered side access to the enclosed rear garden which is mainly lawned with paved area.
- Located in a quite residential cul de sac just a few minutes' walk from the excellent Belvidere secondary school and other local amenities. The town centre is also only 1 mile from the property.
- No onward chain.

## Ground Floor

Approx. 35.7 sq. metres (384.7 sq. feet)

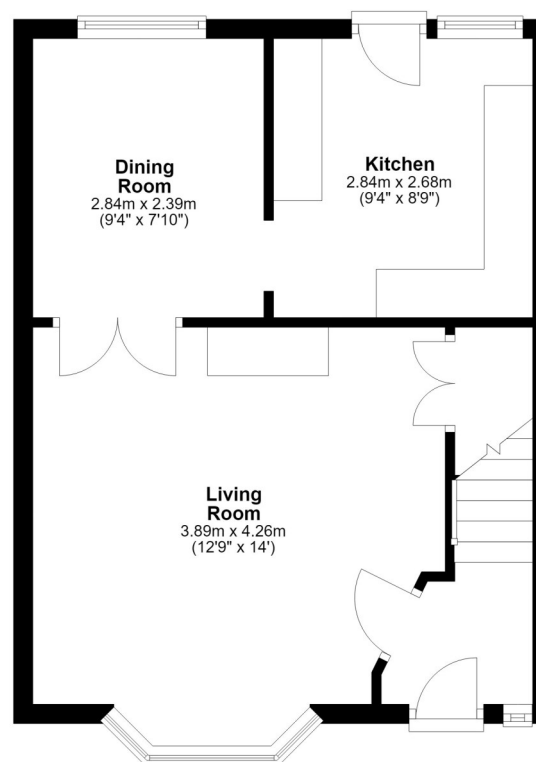

## First Floor

Approx. 37.2 sq. metres (400.1 sq. feet)

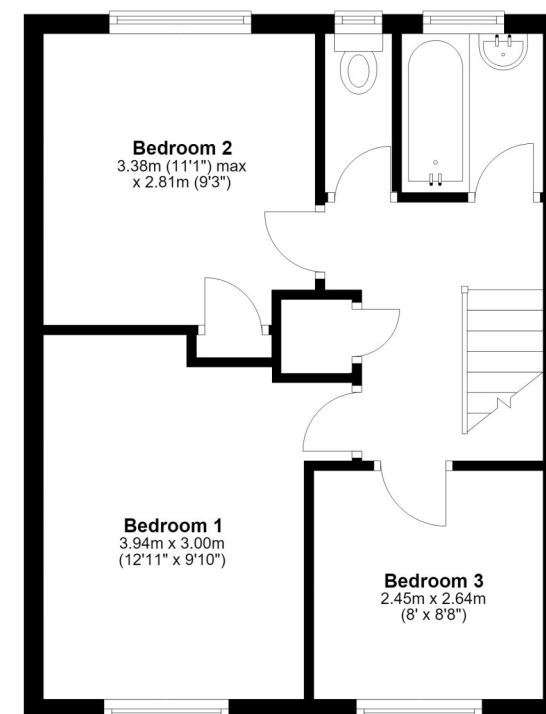

Total area: approx. 72.9 sq. metres (784.7 sq. feet)







Cooper Green Pooks  
3 Barker Street  
Shrewsbury  
SY1 1QF

[www.cgpooks.co.uk](http://www.cgpooks.co.uk)  
[sales@cgpooks.co.uk](mailto:sales@cgpooks.co.uk)  
01743 276666



# 19 Grinshill Drive, Belvidere, Shrewsbury, SY2 5JF

£210,000 Freehold — 3 bedroom terraced house

sales@cgpooks.co.uk

rightmove 

 OnTheMarket.com

 **RICS**  
Regulated by RICS

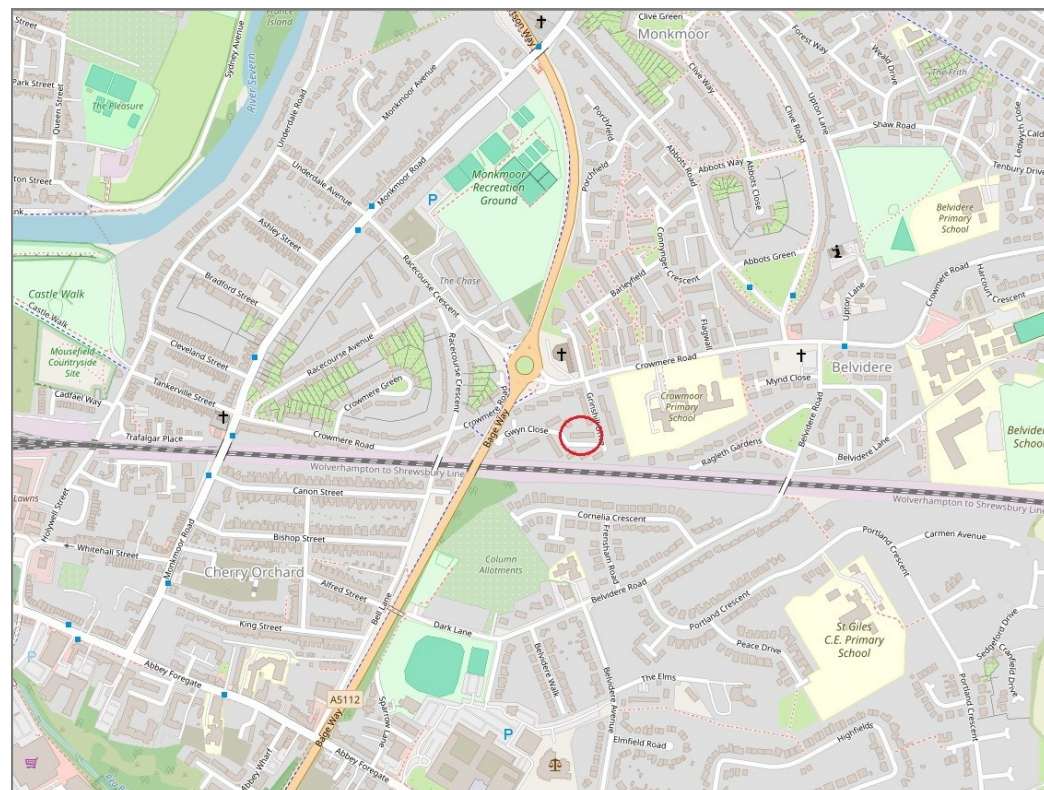
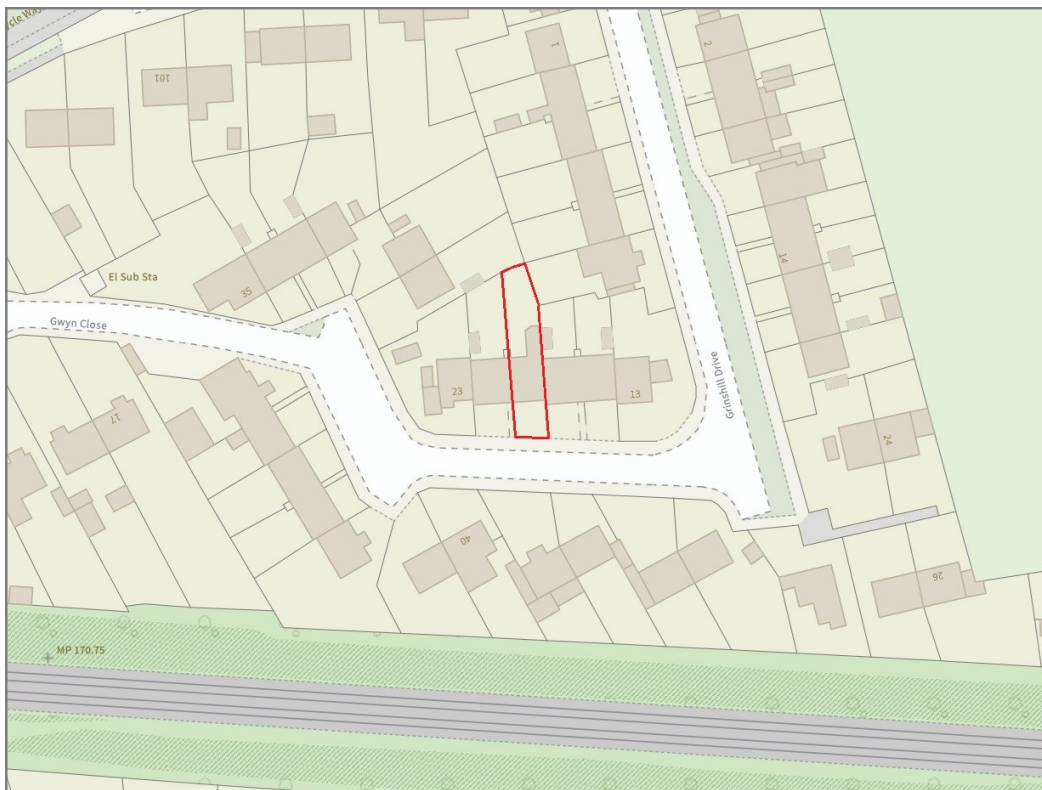

**BOUNDARIES NOT CONFIRMED**

Tenure	<b>Freehold</b>
Local Authority	<b>Shropshire Council</b>
Council Tax	<b>Band B</b>
EPC Band	<b>Band D</b>
Services	<b>All mains services are connected</b>

 **Expert mortgage advice available**

3 Barker St, Shrewsbury SY1 1QF

**Cooper Green Pooks**  
**01743 276666**



Your home may be repossessed if you do not keep up repayments on your mortgage.

There may be a fee for mortgage advice. The actual amount you pay will depend upon your circumstances. The fee is up to 1% but a typical fee is 0.3% of the amount borrowed.

# 19 Grinshill Drive, Belvidere, Shrewsbury, SY2 5JF

Coopergreenpooks.co.uk

£210,000 Freehold — 3 bedroom terraced house

sales@cgpooks.co.uk



**IMPORTANT NOTICE:** Cooper Green Pooks for themselves and for the lessors or vendors of this property whose agents they are give notice that: 1 No appliances, services or service installations have been tested and no warranty as to suitability or serviceability is implied. Any prospective purchaser or lessee is advised to obtain verification from their surveyor or solicitor. 2. The particulars are set out as a general outline only for the guidance of the intended purchasers or lessees and do not constitute, nor constitute part of, an offer or contract. 3. All descriptions, reference to condition and necessary permissions for use and occupation and other details are given in good faith and are believed to be correct but any intending purchasers or lessees should not rely on them as statements or representation of fact but satisfy themselves by inspection or otherwise as to the correctness of each of them. 4. No person in the employment of Cooper Green Pooks has any authority to make or give any representation or warranty whatsoever in relation to this property. 5. All rentals and prices are quoted exclusive of Stamp Duty, legal and surveyors fees and any other associated purchasers or lessees costs. 6. Floor plans are indicative only and should not be relied on. 7. The plan showing the boundary of the property is indicative only and has not been checked against the legal title so should not be relied on. 8. All dimensions, floor areas and site areas are only approximate and should not be relied on. Dimensions are generally maximum room dimension.