



# KPF: Key Property Facts

An Analysis of This Property & The Local Area  
**Wednesday 01st April 2026**



**329, LLANGYFELACH ROAD, BRYNHYFRYD, SWANSEA,  
SA5 9LQ**

## Landwood Group

77 Deansgate Manchester M3 2BW

0161 710 2010

Emma.judge@landwoodgroup.com

<https://landwoodgroup.com/>



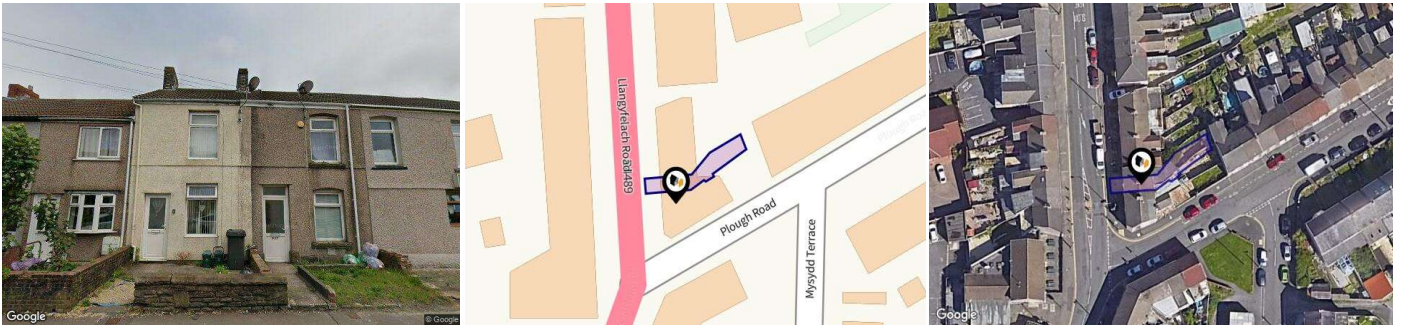

## Property

<b>Type:</b>	Terraced
<b>Bedrooms:</b>	2
<b>Floor Area:</b>	624 ft <sup>2</sup> / 58 m <sup>2</sup>
<b>Plot Area:</b>	0.03 acres
<b>Year Built :</b>	1900-1929
<b>Council Tax :</b>	Band B
<b>Title Number:</b>	WA162665
<b>UPRN:</b>	100100369994
<b>Restrictive Covenants:</b>	No

<b>Last Sold Date:</b>	07/09/2015
<b>Last Sold Price:</b>	£40,000
<b>Last Sold £/ft<sup>2</sup>:</b>	£62
<b>Tenure:</b>	Freehold

## Local Area

<b>Local Authority:</b>	Swansea
<b>Conservation Area:</b>	No
<b>Flood Risk:</b>	
● Rivers	Very low
● Seas	Very low
● Surface Water	Low

### Estimated Broadband Speeds (Standard - Superfast - Ultrafast)

<b>7</b> mb/s	<b>80</b> mb/s	<b>10000</b> mb/s

### Mobile Coverage: (based on calls indoors)



### Satellite/Fibre TV Availability:



# Gallery Photos

LANDWOOD  
GROUP

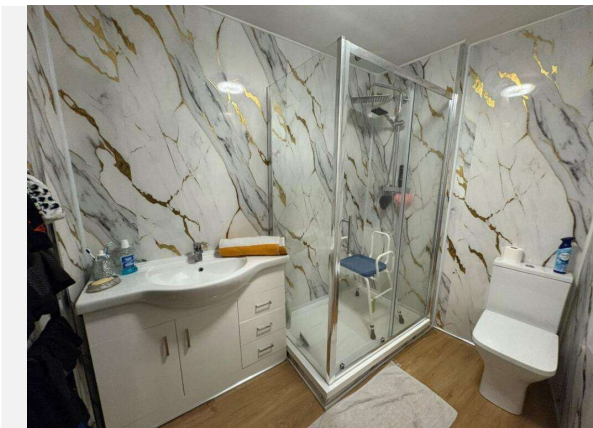

# Property EPC - Certificate

LANDWOOD  
GROUP

329 Llangyfelach Road, Brynhyfryd, SA5 9LQ

Energy rating

**D**

Valid until 14.09.2034

Score	Energy rating	Current	Potential
92+	<b>A</b>		
81-91	<b>B</b>		89   <b>B</b>
69-80	<b>C</b>		
55-68	<b>D</b>	68   <b>D</b>	
39-54	<b>E</b>		
21-38	<b>F</b>		
1-20	<b>G</b>		

# Property

## EPC - Additional Data

LANDWOOD  
GROUP

### Additional EPC Data

<b>Property Type:</b>	House
<b>Build Form:</b>	Mid-Terrace
<b>Transaction Type:</b>	Rental (private) - this is for
<b>Energy Tariff:</b>	Single
<b>Main Fuel:</b>	Mains gas (not community)
<b>Main Gas:</b>	Yes
<b>Glazing Type:</b>	Double glazing, unknown install date
<b>Previous Extension:</b>	1
<b>Open Fireplace:</b>	0
<b>Ventilation:</b>	Natural
<b>Walls:</b>	Solid brick, as built, no insulation (assumed)
<b>Walls Energy:</b>	Very Poor
<b>Roof:</b>	Pitched, 100 mm loft insulation
<b>Roof Energy:</b>	Average
<b>Main Heating:</b>	Boiler and radiators, mains gas
<b>Main Heating Controls:</b>	Programmer, room thermostat and TRVs
<b>Hot Water System:</b>	From main system
<b>Hot Water Energy Efficiency:</b>	Good
<b>Lighting:</b>	Low energy lighting in all fixed outlets
<b>Floors:</b>	Solid, no insulation (assumed)
<b>Total Floor Area:</b>	58 m <sup>2</sup>

# Market

## House Price Statistics

LANDWOOD  
GROUP

### 10 Year History of Average House Prices by Property Type in SA5

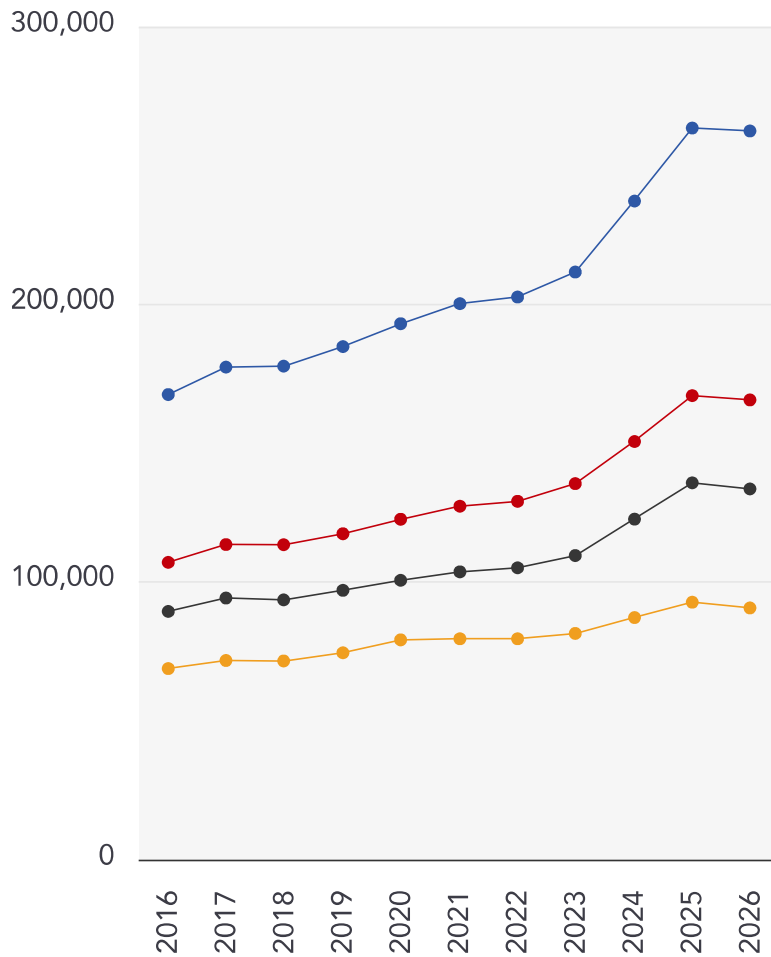

Detached

**+56.66%**

Semi-Detached

**+54.64%**

Terraced

**+49.35%**

Flat

**+31.72%**

This map displays nearby coal mine entrances and their classifications.

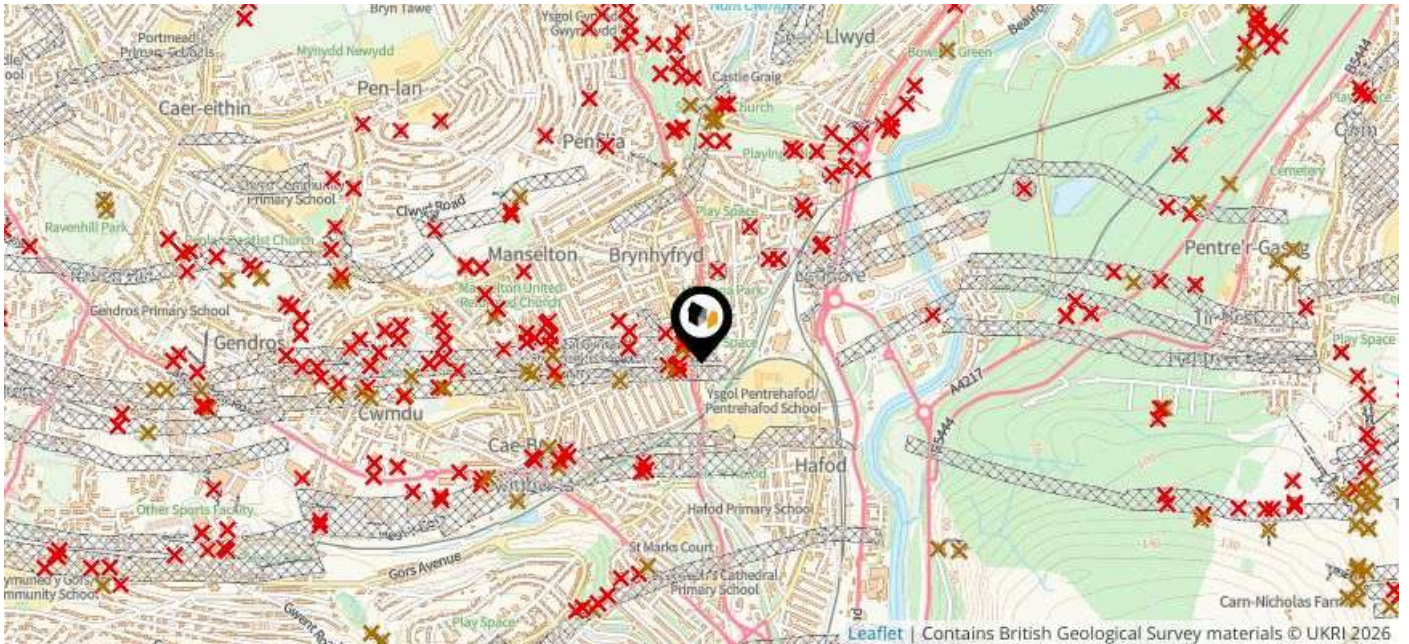

### Mine Entry

- ✕ Adit
- ✕ Gutter Pit
- ✕ Shaft

The Coal Authority has records of over 175,000 mine entries within the UK captured in the National Coal Mining database, derived from sources including abandonment plans, geological and topographical plans.

Coal mining activity is recorded as far back as the 13th century, but prior to 1872 there was no requirement to deposit abandonment plans. It is therefore believed there may be many unrecorded mine entries of which the Authority has no information or knowledge. These entries do not, therefore, appear within the Authority's national dataset as shown on this map.

This map displays nearby official conservation areas. Every local authority in England has at least one conservation area. Most are designated by the Council as the local planning authority, though Historic England and the Secretary of State also have the power to create them.

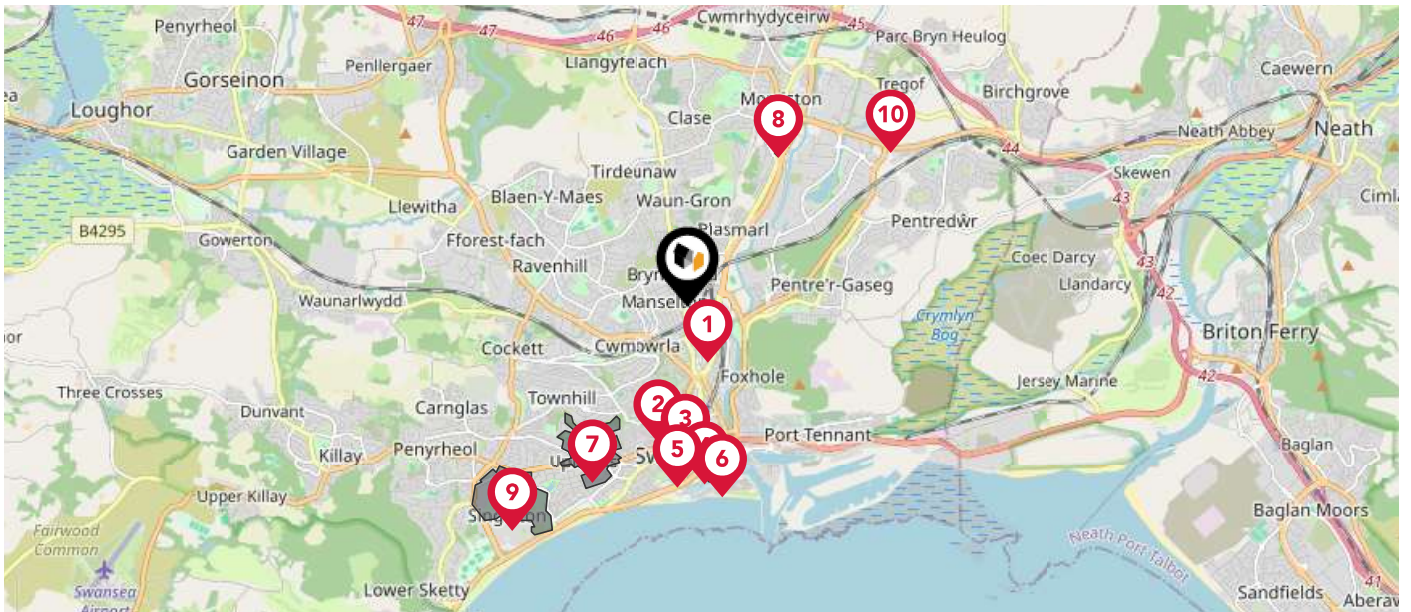

### Nearby Conservation Areas

- 1 Vivianstown
- 2 Mount Pleasant
- 3 Alexandra Road
- 4 Wind Street
- 5 Oxford Street / Nelson Street / Union Street
- 6 Maritime Quarter
- 7 Ffynone
- 8 Morriston
- 9 Sketty
- 10 Llansamlet

# Maps

## Council Wards

The UK is divided into wards that are used for local elections to elect local government councillors. Sometimes these are known as 'electoral divisions'. Population counts can vary substantially between wards, but the national average is about 5,500

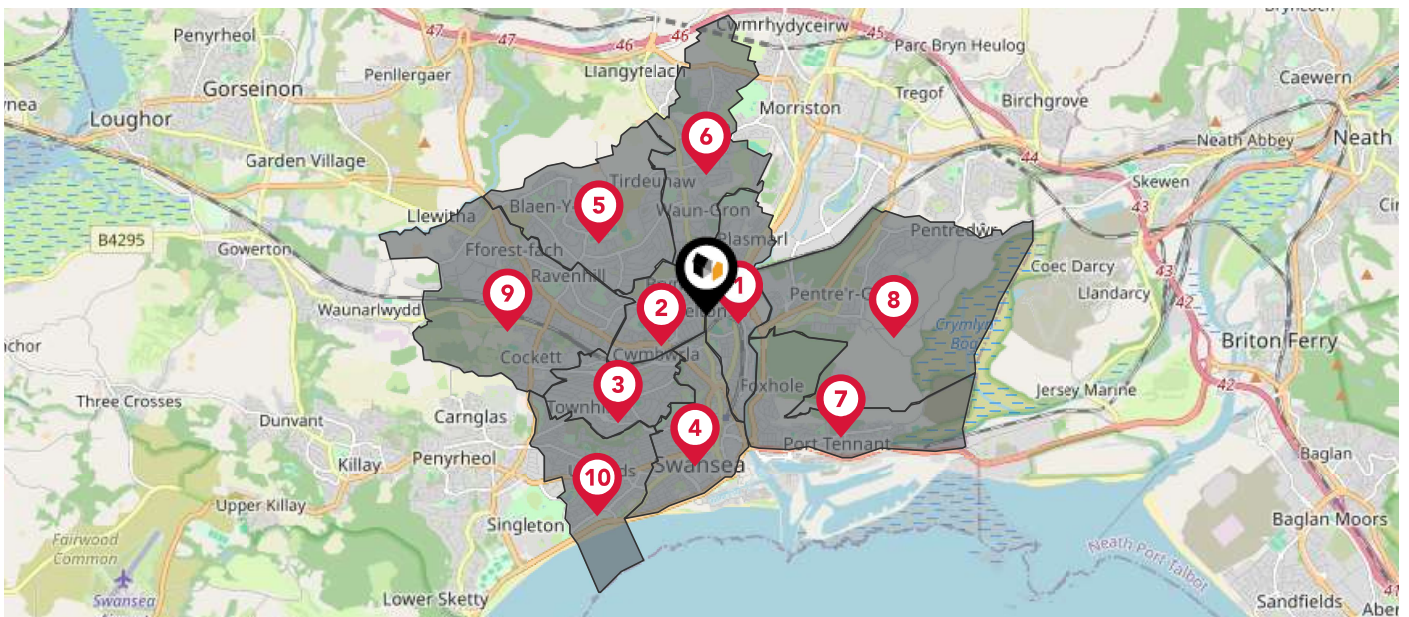

### Nearby Council Wards



Landore ED



Cwmbwrla ED



Townhill ED



Castle ED



Penderry ED



Mynydd-bach ED



St. Thomas ED



Bon-y-maen ED



Cockett ED



Uplands ED

This map displays the noise levels from nearby network rail and HS1 railway routes that affect this property...

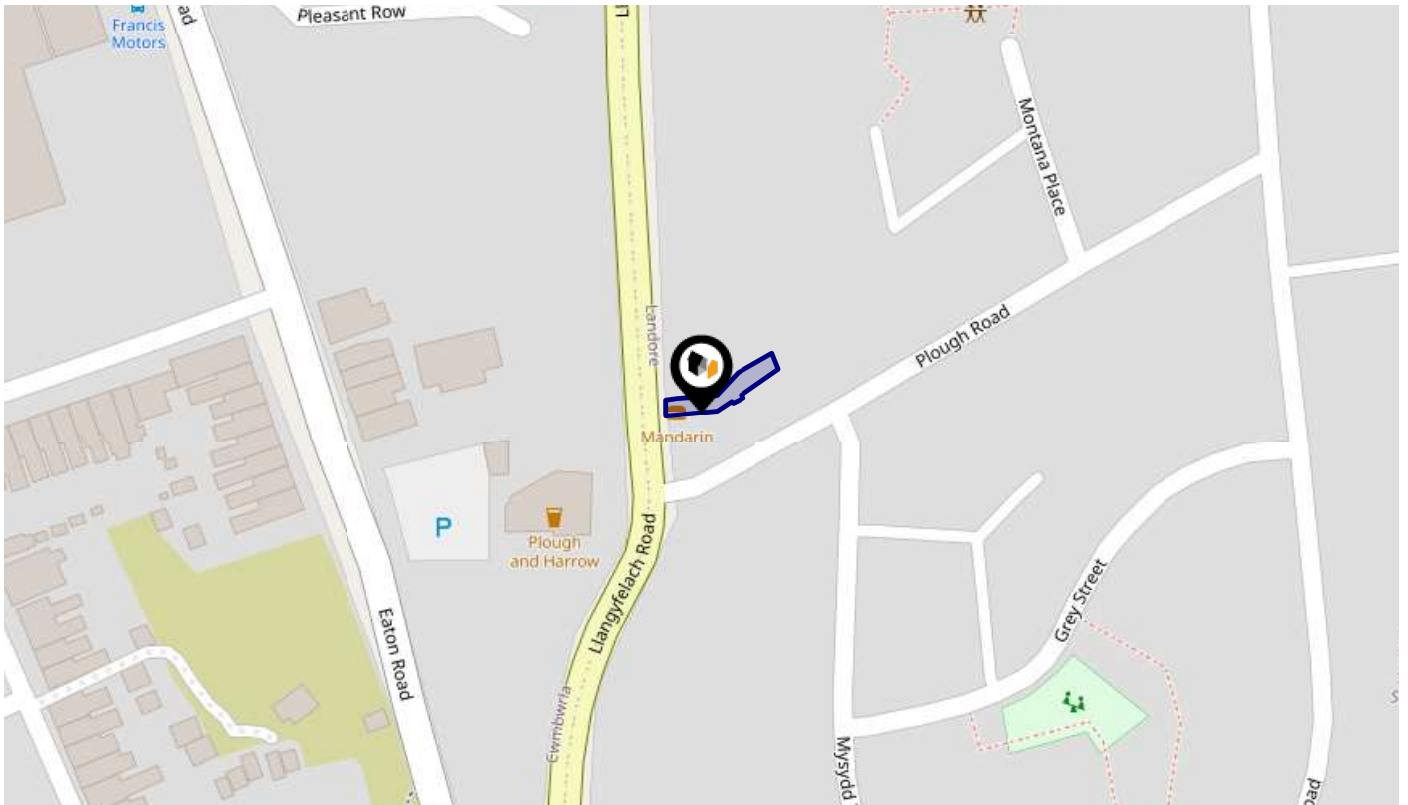

### Rail Noise Data

This data indicates the level of noise according to the strategic noise mapping of rail sources within areas with a population of at least 100,000 people (agglomerations) and along Network Rail and HS1 traffic routes.

The data indicates the annual average noise levels for the 16-hour period between 0700 - 2300.

Noise levels are modelled on a 10m grid at a receptor height of 4m above ground, polygons are then produced by merging neighbouring cells within the following noise classes:

5		75.0+ dB	<span style="color: red;">■</span>
4		70.0-74.9 dB	<span style="color: orange;">■</span>
3		65.0-69.9 dB	<span style="color: yellow;">■</span>
2		60.0-64.9 dB	<span style="color: green;">■</span>
1		55.0-59.9 dB	<span style="color: blue;">■</span>

# Flood Risk

## Rivers Flood Risk

LANDWOOD  
GROUP

This map shows the chance of flooding from rivers, taking into account flood defences and their condition.

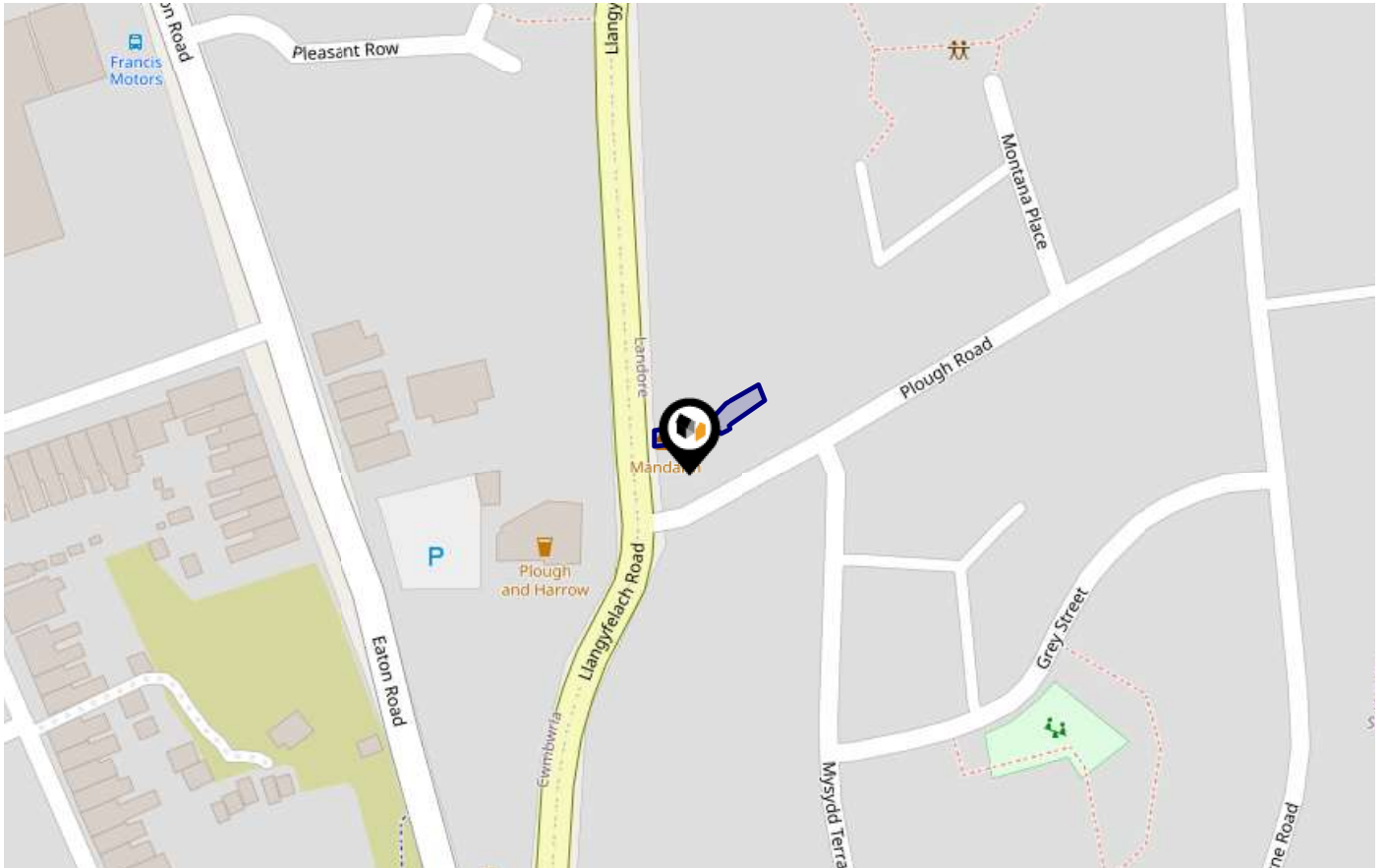

Risk Rating: Very low

The map does not contain sufficient information for it to be used to determine flood risk to individual properties, but it does give you an indication of whether your area may be affected by surface water flooding at this risk level.

- **High Risk** - an area which has a chance of flooding of greater than 1 in 30 (3.33%) in any one year.
- **Medium Risk** - an area which has a chance of flooding of greater than 1 in 100 (1%) in any one year.
- **Low Risk** - an area which has a chance of flooding of greater than 1 in 1000 (0.1%) in any one year.
- **Very Low Risk** - an area in which the risk is below 1 in 1000 (0.1%) in any one year.

# Flood Risk

## Seas Flood Risk

This map shows the chance of flooding from the sea, taking into account flood defences and their condition.

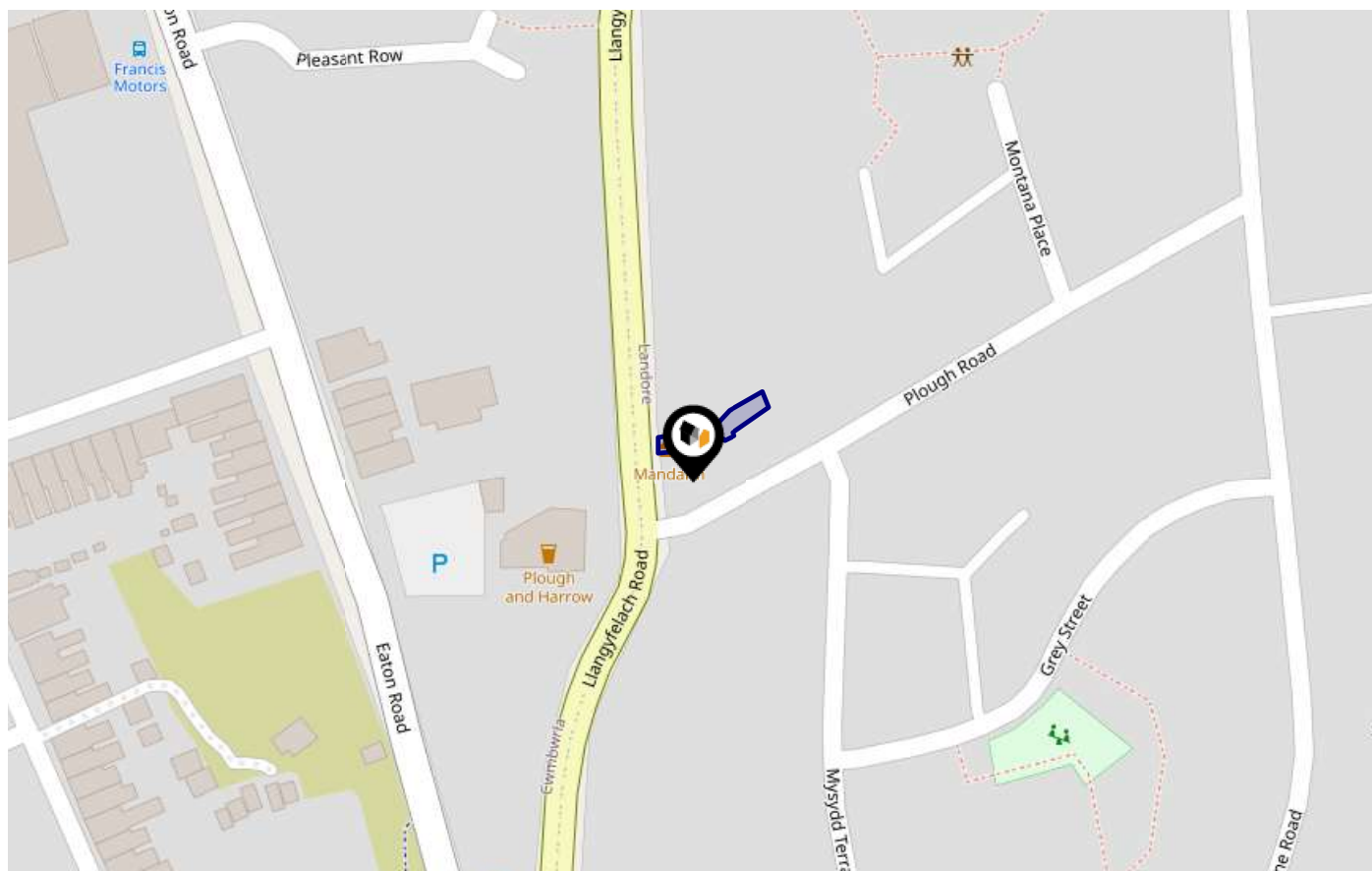

Risk Rating: Very low

The map does not contain sufficient information for it to be used to determine flood risk to individual properties, but it does give you an indication of whether your area may be affected by surface water flooding at this risk level.

- **High Risk** - an area which has a chance of flooding of greater than 1 in 30 (3.33%) in any one year.
- **Medium Risk** - an area which has a chance of flooding of greater than 1 in 100 (1%) in any one year.
- **Low Risk** - an area which has a chance of flooding of greater than 1 in 1000 (0.1%) in any one year.
- **Very Low Risk** - an area in which the risk is below 1 in 1000 (0.1%) in any one year.

# Flood Risk

## Surface Water - Flood Risk

LANDWOOD  
GROUP

This map shows the chance of flooding where rainwater has nowhere to drain. This kind of flooding can occur far from rivers or seas.

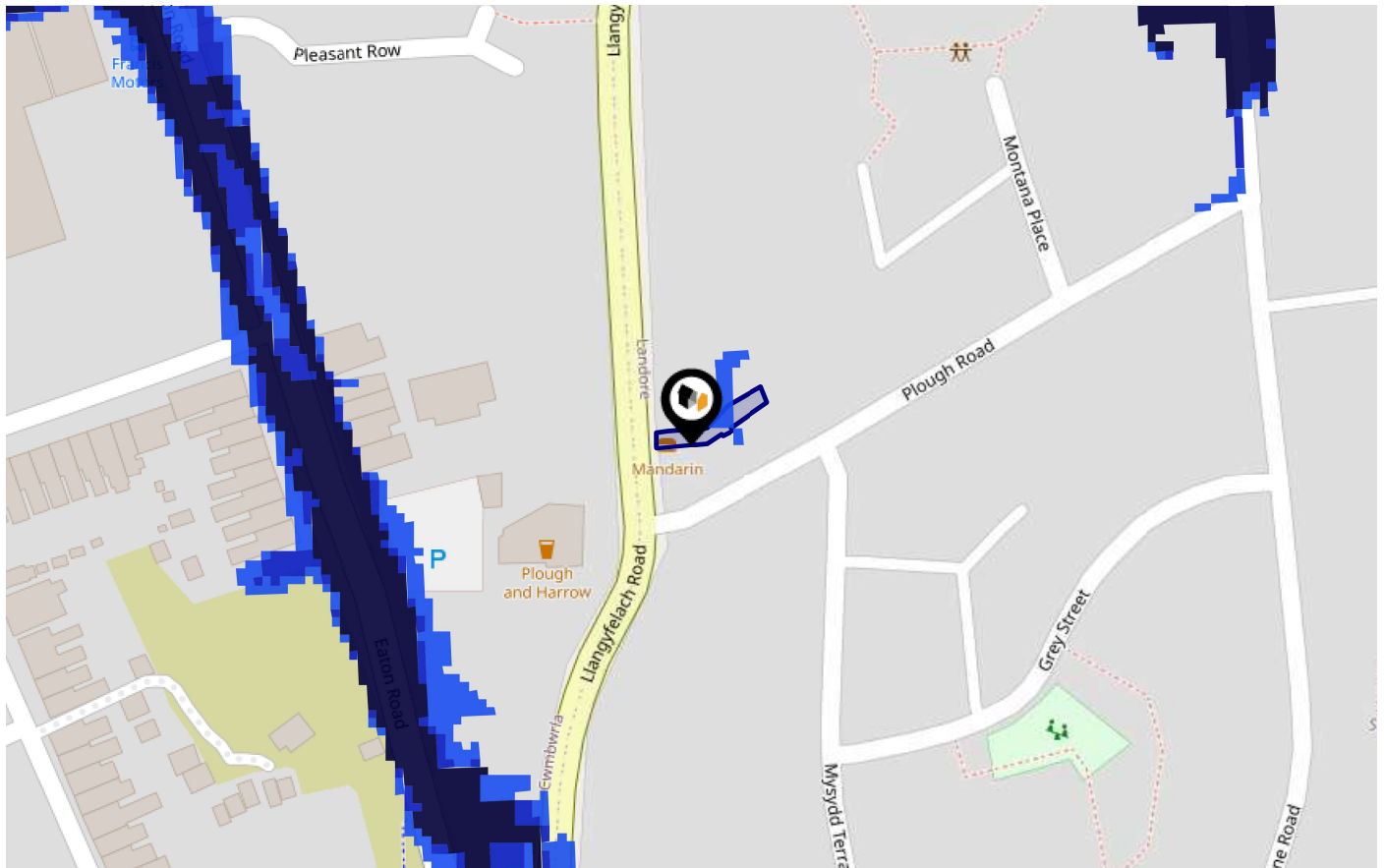

Risk Rating: Low

The map does not contain sufficient information for it to be used to determine flood risk to individual properties, but it does give you an indication of whether your area may be affected by surface water flooding at this risk level.

- High Risk** - an area which has a chance of flooding of greater than 1 in 30 (3.33%) in any one year.
- Medium Risk** - an area which has a chance of flooding of greater than 1 in 100 (1%) in any one year.
- Low Risk** - an area which has a chance of flooding of greater than 1 in 1000 (0.1%) in any one year.
- Very Low Risk** - an area in which the risk is below 1 in 1000 (0.1%) in any one year.

# Maps

## Green Belt

This map displays nearby areas that have been designated as Green Belt...

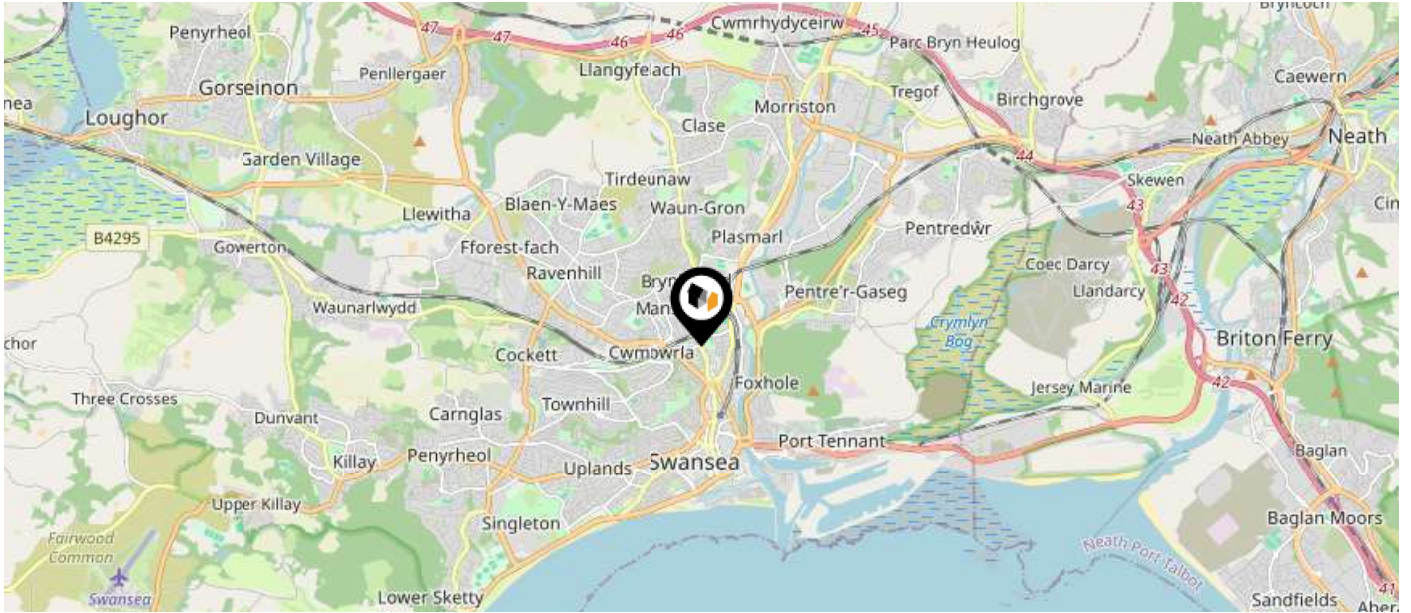

### Nearby Green Belt Land

No data available.

# Maps

## Landfill Sites

This map displays the location of known landfill sites. Historic sites are where there is no environmental permit in force. Active sites are currently authorised by the Environment Agency under Environmental Permitting Regulations.

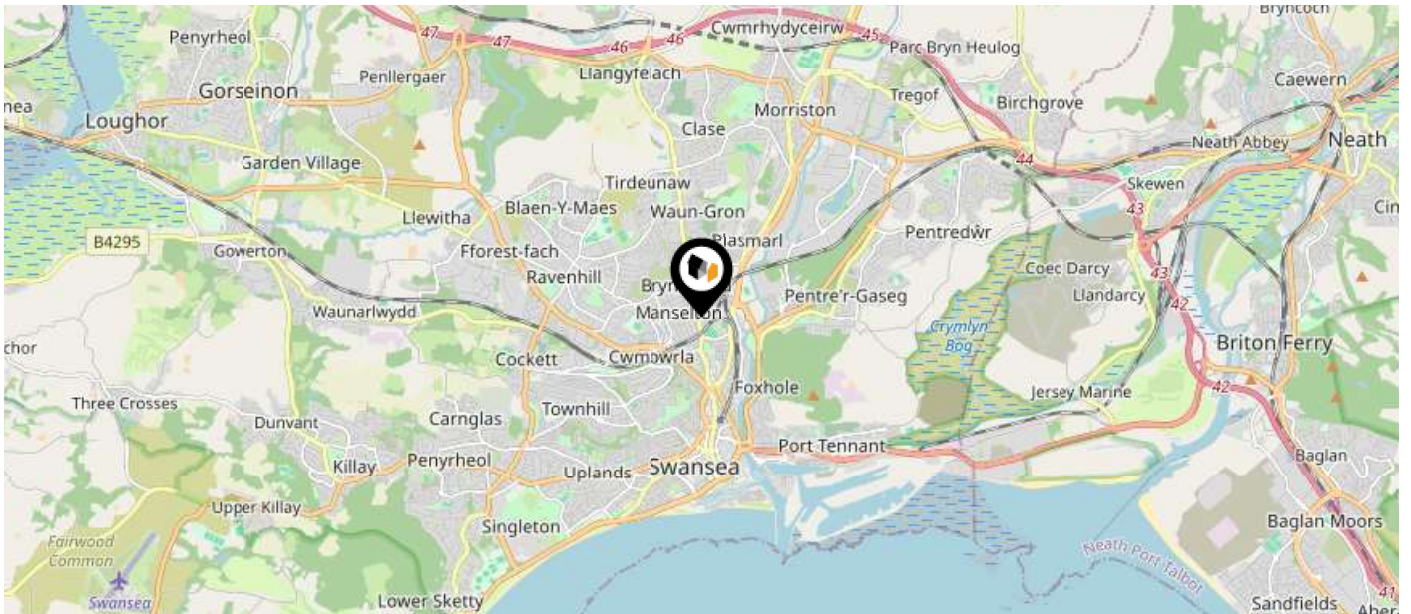

### Nearby Landfill Sites

No data available.

# Maps

## Listed Buildings

This map displays nearby listed buildings and protected structures, as well as their listed tier and distance from the target property...

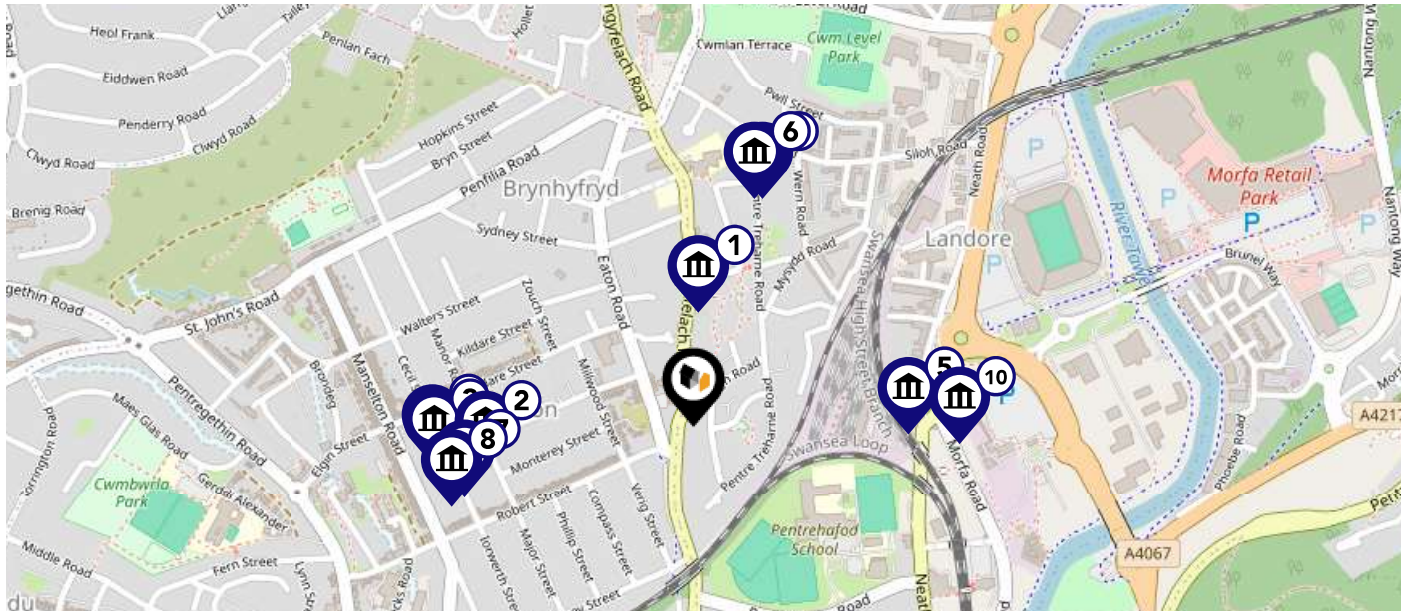

### Listed Buildings in the local district

Grade

Distance



11685 - Bryn Hyfryd Baptist Chapel

Grade II

0.1 miles



11679 - Church Of St Michael & All Angels (manselton Parish Church)

Grade II

0.2 miles



11678 - Mount Calvary English Baptist Chapel Hall

Grade II

0.3 miles



11704 - School House At New Siloh (congregational) Chapel

Grade II

0.3 miles



11689 - Caseys Roofing Centre (formerly Landore Cinema)

Grade II

0.3 miles



11703 - New Siloh (seilo Newydd) Congregational Chapel, Including Gates And Railings.

Grade II

0.3 miles



11680 - Manselton School

Grade II

0.3 miles



11681 - Manselton School Attached Block

Grade II

0.3 miles



11677 - Mount Calvary English Baptist Chapel

Grade II

0.3 miles



16878 - Museum Stores, Formerly Morfa Copperworks Rolling Mill

Grade II

0.3 miles

# Area Schools

LANDWOOD GROUP

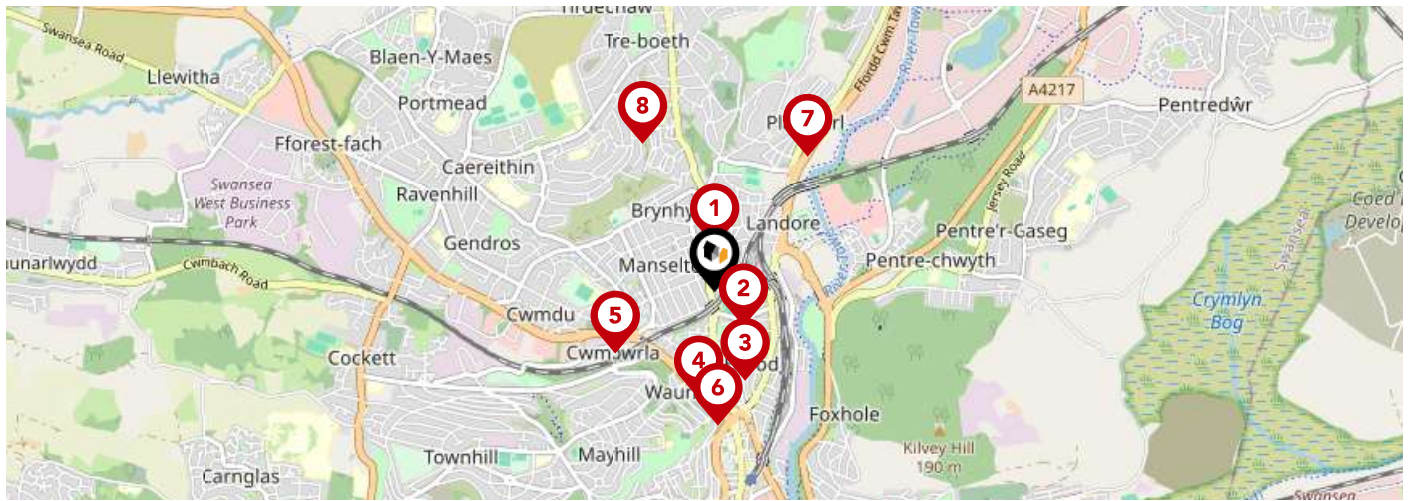

	Nursery	Primary	Secondary	College	Private
<p><b>1</b> <b>Brynhyfryd Primary School</b></p> <p>Ofsted Rating: Not Rated   Pupils:0   Distance:0.21</p>	<input type="checkbox"/>	<input checked="" type="checkbox"/>	<input type="checkbox"/>	<input type="checkbox"/>	<input type="checkbox"/>
<p><b>2</b> <b>Pentrehafod School</b></p> <p>Ofsted Rating: Good   Pupils:0   Distance:0.21</p>	<input type="checkbox"/>	<input type="checkbox"/>	<input checked="" type="checkbox"/>	<input type="checkbox"/>	<input type="checkbox"/>
<p><b>3</b> <b>Hafod Primary School</b></p> <p>Ofsted Rating: Excellent   Pupils:0   Distance:0.44</p>	<input type="checkbox"/>	<input checked="" type="checkbox"/>	<input type="checkbox"/>	<input type="checkbox"/>	<input type="checkbox"/>
<p><b>4</b> <b>Waun Wen Primary School</b></p> <p>Ofsted Rating: Adequate   Pupils:0   Distance:0.49</p>	<input type="checkbox"/>	<input checked="" type="checkbox"/>	<input type="checkbox"/>	<input type="checkbox"/>	<input type="checkbox"/>
<p><b>5</b> <b>Burlais Primary</b></p> <p>Ofsted Rating: Not Rated   Pupils:0   Distance:0.53</p>	<input type="checkbox"/>	<input checked="" type="checkbox"/>	<input type="checkbox"/>	<input type="checkbox"/>	<input type="checkbox"/>
<p><b>6</b> <b>St Joseph's Cathedral Primary School</b></p> <p>Ofsted Rating: Good   Pupils:0   Distance:0.61</p>	<input type="checkbox"/>	<input checked="" type="checkbox"/>	<input type="checkbox"/>	<input type="checkbox"/>	<input type="checkbox"/>
<p><b>7</b> <b>Plasmarl Primary School</b></p> <p>Ofsted Rating: Good   Pupils:0   Distance:0.75</p>	<input type="checkbox"/>	<input checked="" type="checkbox"/>	<input type="checkbox"/>	<input type="checkbox"/>	<input type="checkbox"/>
<p><b>8</b> <b>Gwrosydd Infants School</b></p> <p>Ofsted Rating: Not Rated   Pupils:0   Distance:0.76</p>	<input checked="" type="checkbox"/>	<input type="checkbox"/>	<input type="checkbox"/>	<input type="checkbox"/>	<input type="checkbox"/>

# Area Schools

LANDWOOD GROUP

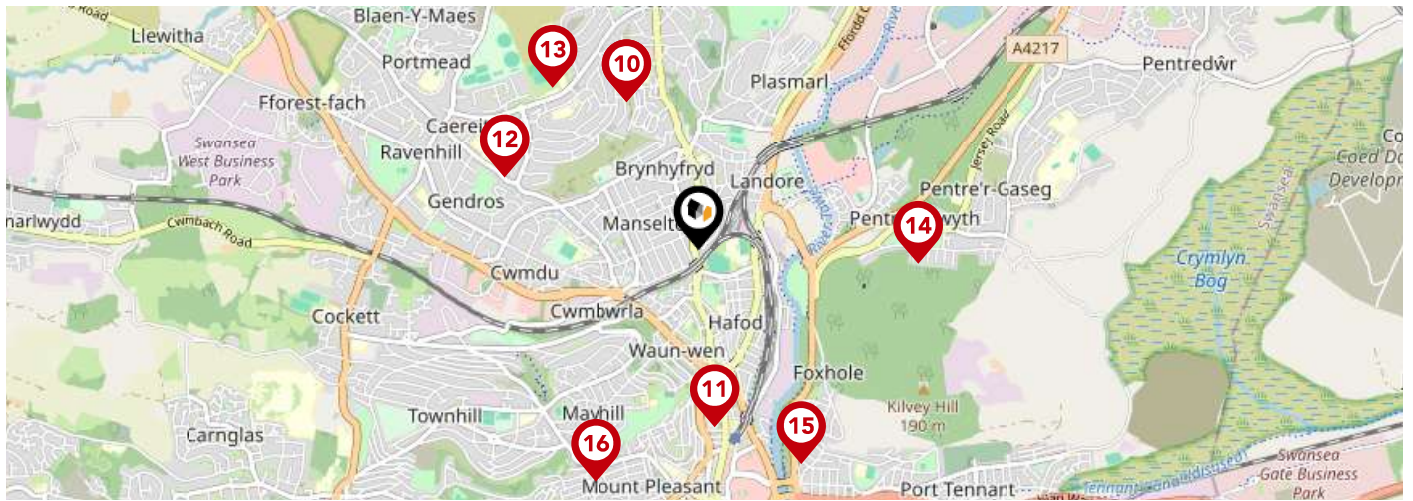



	Nursery	Primary	Secondary	College	Private
<p><b>9</b> <b>Gwyrosydd Primary</b> Ofsted Rating: Adequate   Pupils:0   Distance:0.76</p>	<input type="checkbox"/>	<input checked="" type="checkbox"/>	<input type="checkbox"/>	<input type="checkbox"/>	<input type="checkbox"/>
<p><b>10</b> <b>Gwyrosydd Junior School</b> Ofsted Rating: Not Rated   Pupils:0   Distance:0.76</p>	<input type="checkbox"/>	<input checked="" type="checkbox"/>	<input type="checkbox"/>	<input type="checkbox"/>	<input type="checkbox"/>
<p><b>11</b> <b>Ysgol Crug Glas</b> Ofsted Rating: Not Rated   Pupils:0   Distance:0.82</p>	<input type="checkbox"/>	<input checked="" type="checkbox"/>	<input type="checkbox"/>	<input type="checkbox"/>	<input type="checkbox"/>
<p><b>12</b> <b>Clwyd Community Primary School</b> Ofsted Rating: Good   Pupils:0   Distance:0.96</p>	<input type="checkbox"/>	<input checked="" type="checkbox"/>	<input type="checkbox"/>	<input type="checkbox"/>	<input type="checkbox"/>
<p><b>13</b> <b>Ysgol Gyfun Gymraeg Bryn Tawe</b> Ofsted Rating: Good   Pupils:0   Distance:1</p>	<input type="checkbox"/>	<input type="checkbox"/>	<input checked="" type="checkbox"/>	<input type="checkbox"/>	<input type="checkbox"/>
<p><b>14</b> <b>Pentrechwyth Primary School</b> Ofsted Rating: Good   Pupils:0   Distance:1.01</p>	<input type="checkbox"/>	<input checked="" type="checkbox"/>	<input type="checkbox"/>	<input type="checkbox"/>	<input type="checkbox"/>
<p><b>15</b> <b>St Thoma's Primary School</b> Ofsted Rating: Not Rated   Pupils:0   Distance:1.09</p>	<input type="checkbox"/>	<input checked="" type="checkbox"/>	<input type="checkbox"/>	<input type="checkbox"/>	<input type="checkbox"/>
<p><b>16</b> <b>Sea View Community Primary School</b> Ofsted Rating: Not Rated   Pupils:0   Distance:1.16</p>	<input type="checkbox"/>	<input checked="" type="checkbox"/>	<input type="checkbox"/>	<input type="checkbox"/>	<input type="checkbox"/>

# Local Area Masts & Pylons

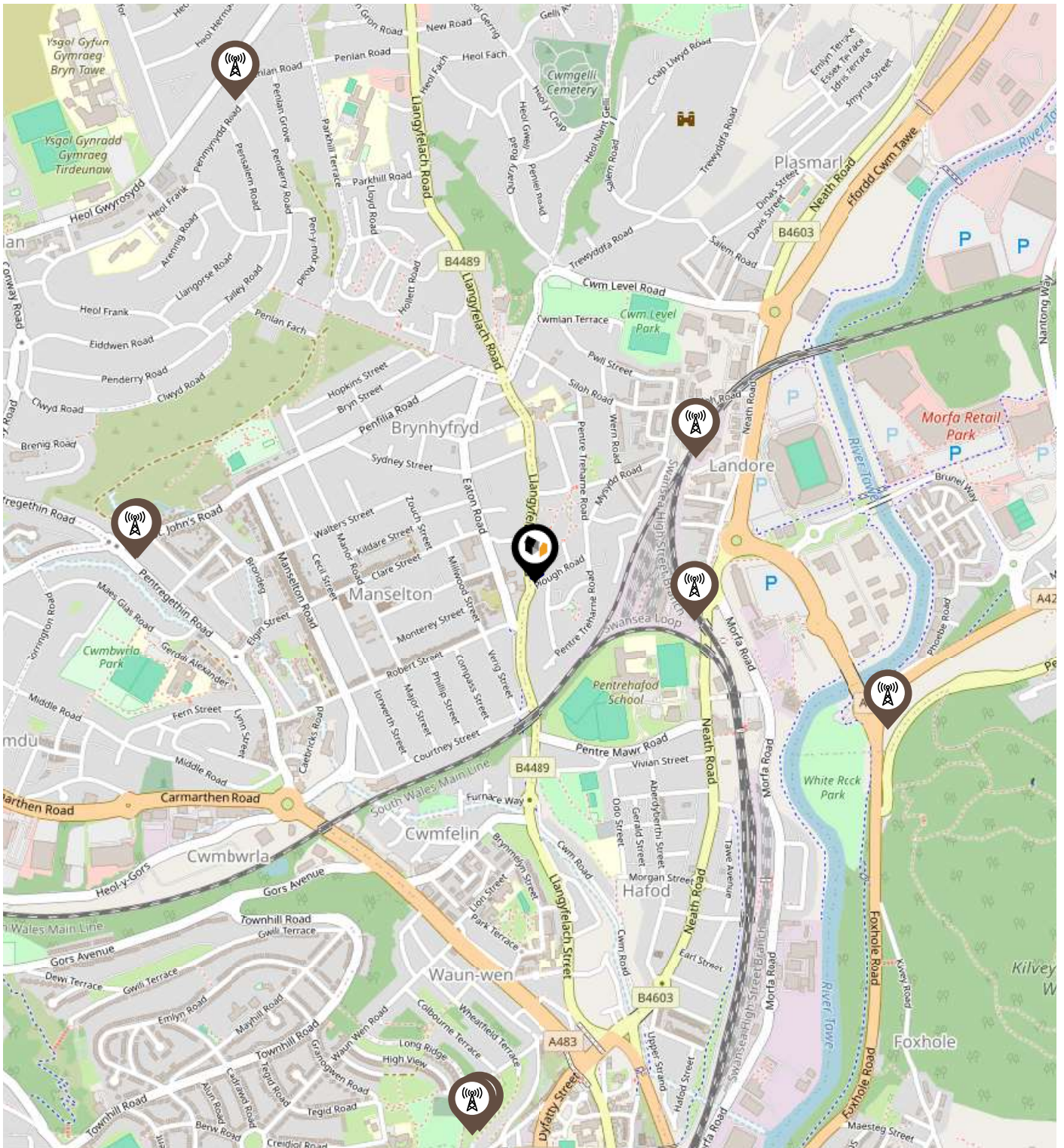
LANDWOOD  
GROUP



## Key:

-  Power Pylons
-  Communication Masts

# Environment

## Radon Gas

### What is Radon?

Radon is a natural radioactive gas, which enters buildings from the ground. Exposure to high concentrations increases the risk of lung cancer. The UK Health Security Agency (UKHSA) recommends that radon levels should be reduced in homes where the annual average is at or above 200 becquerels per cubic metre (200 Bq/m<sup>3</sup>).

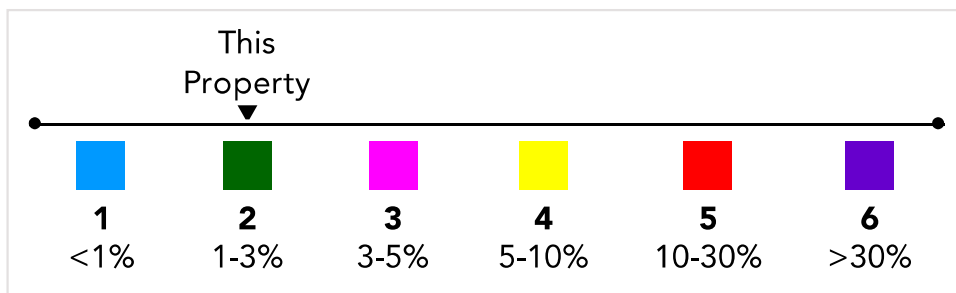
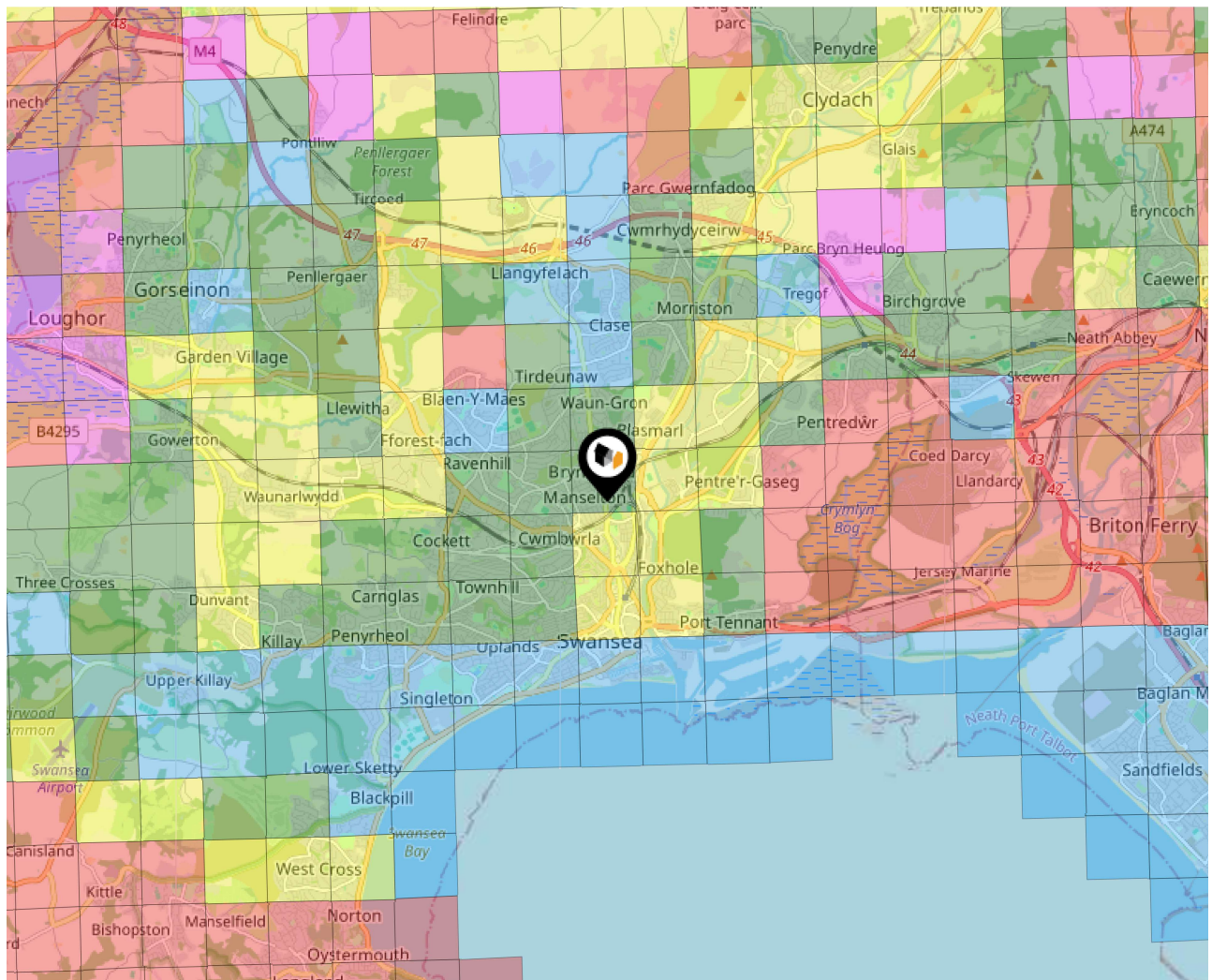

# Local Area Road Noise

LANDWOOD  
GROUP

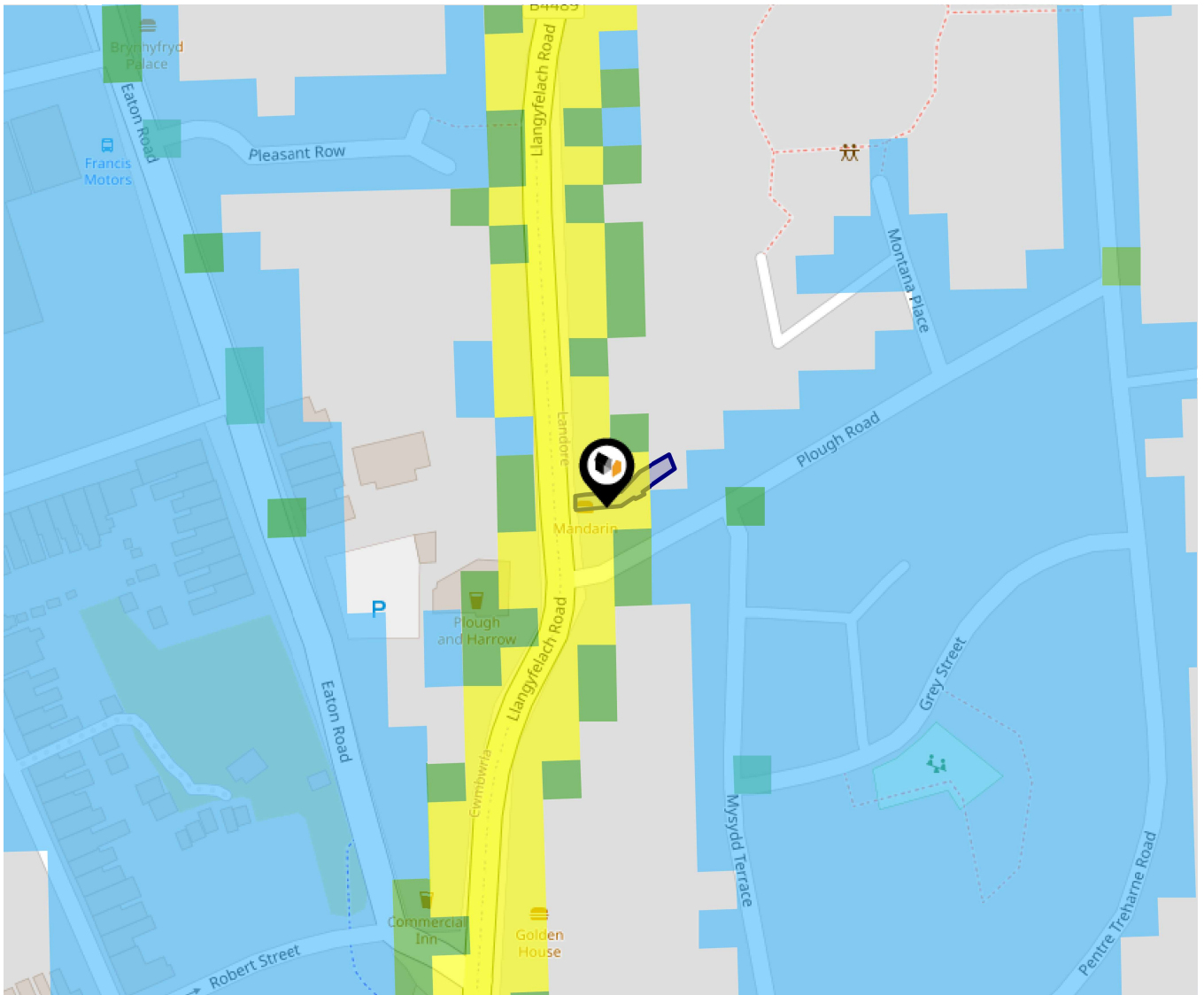

The data indicates the level of noise according to strategic noise sources across all traffic routes. This indicates a 25 house annual average noise level with separate weightings for the evening and the night periods.

- 75.0+ dB
- 70.0-74.9 dB
- 65.0-69.9 dB
- 60.0-64.9 dB
- 55.0-59.9 dB

Ground Composition for this Address (Surrounding square kilometer zone around property)

<b>Carbon Content:</b>	NONE	<b>Soil Texture:</b>	CLAYEY LOAM TO SILTY
<b>Parent Material Grain:</b>	MIXED (ARGILLIC-RUDACEOUS)	<b>Soil Depth:</b>	LOAM DEEP
<b>Soil Group:</b>	MEDIUM TO LIGHT(SILTY) TO HEAVY		

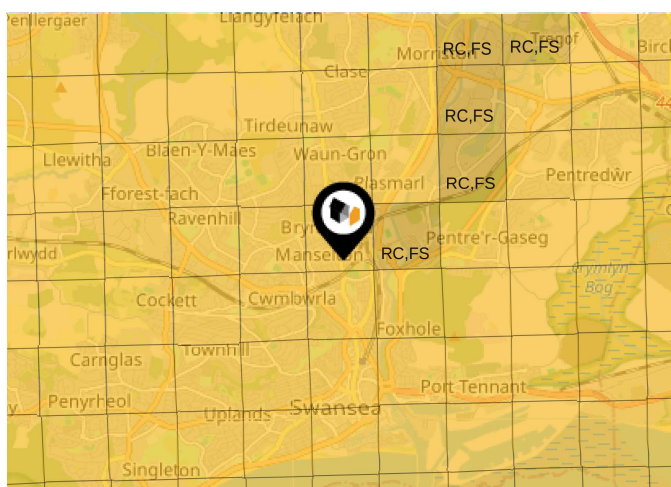

### Primary Classifications (Most Common Clay Types)

<b>C/M</b>	Claystone / Mudstone
<b>FPC,S</b>	Floodplain Clay, Sand / Gravel
<b>FC,S</b>	Fluvial Clays & Silts
<b>FC,S,G</b>	Fluvial Clays, Silts, Sands & Gravel
<b>PM/EC</b>	Prequaternary Marine / Estuarine Clay / Silt
<b>QM/EC</b>	Quaternary Marine / Estuarine Clay / Silt
<b>RC</b>	Residual Clay
<b>RC/LL</b>	Residual Clay & Loamy Loess
<b>RC,S</b>	River Clay & Silt
<b>RC,FS</b>	Riverine Clay & Floodplain Sands and Gravel
<b>RC,FL</b>	Riverine Clay & Fluvial Sands and Gravel
<b>TC</b>	Terrace Clay
<b>TC/LL</b>	Terrace Clay & Loamy Loess

# Area

## Transport (National)

LANDWOOD GROUP

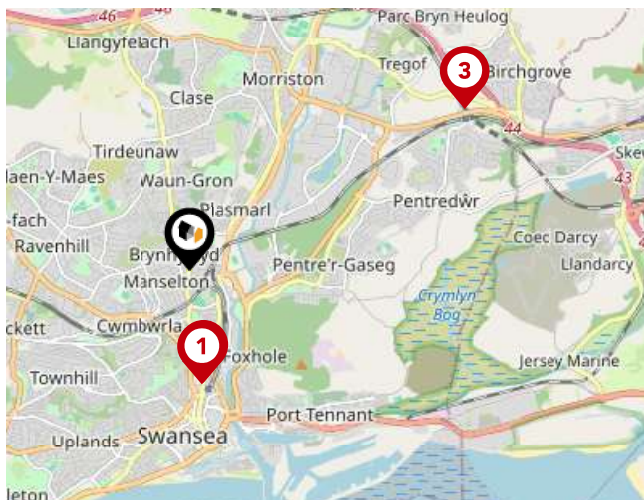

### National Rail Stations

Pin	Name	Distance
1	Swansea Rail Station	1.05 miles
2	Swansea Rail Station	1.05 miles
3	Llansamlet Rail Station	2.92 miles

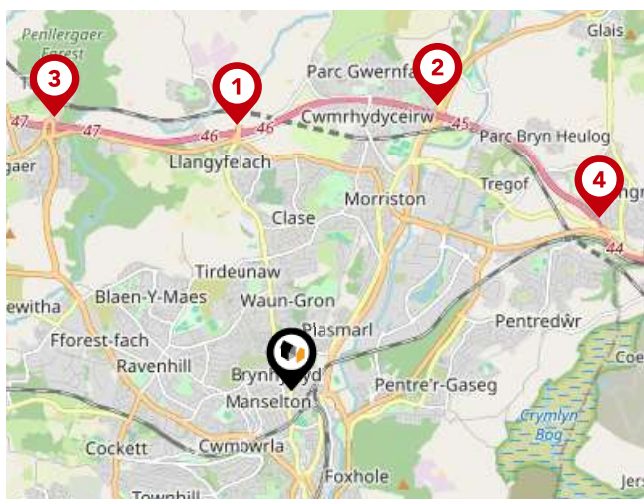

### Trunk Roads/Motorways

Pin	Name	Distance
1	M4 J46	2.5 miles
2	M4 J45	2.94 miles
3	M4 J47	3.32 miles
4	M4 J44	3.23 miles
5	M4 J43	4.1 miles



### Airports/HELIPADS

Pin	Name	Distance
1	Fairwood Common	5.93 miles
2	Cardiff Airport	30.96 miles
3	Felton	55.91 miles
4	Bristol Airport	55.91 miles

# Area

## Transport (Local)

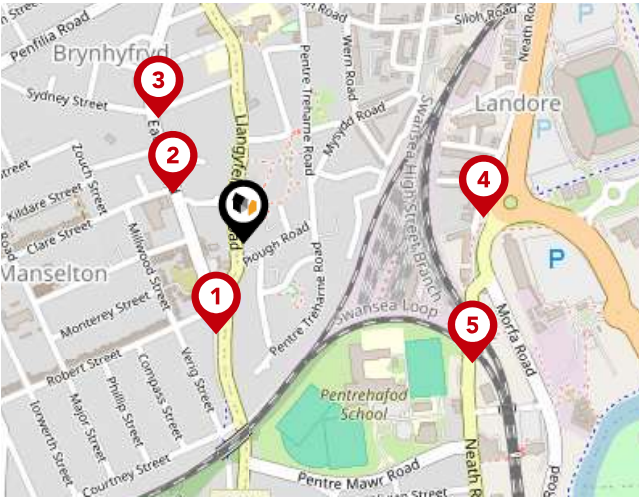

### Bus Stops/Stations

Pin	Name	Distance
1	Commercial Inn	0.11 miles
2	Eaton Road	0.1 miles
3	Freeman Street	0.17 miles
4	Landore	0.28 miles
5	The New Mex	0.3 miles

LANDWOOD  
GROUP

### Landwood Group

---

At Landwood Group, we are proud of the work we do and the results we achieve. Clients come to us for services including property and machinery asset valuations and appraisals for secured lending and recovery situations; residential and commercial property management and property and business asset sales.

Working from offices in Manchester and covering all of the UK, place your trust in our highly experienced team to deliver an end to end service that will exceed your expectations.

### Our Team

---

Professional, experienced, friendly, focused and down to earth, Landwood Group staff care about doing the best job we can for you.

The service every client gets is director-led, personal and tailored to them – and our reputation has been built up over many years. We'd love to get to know you and your business better.

# Landwood Group

## Data Quality

We are committed to comprehensive property data being made available upfront to make the home buying and selling process quicker, easier and cheaper. This is why we have partnered with Sprift, the UK's leading supplier of property-specific data.



### Contains public sector information licensed under the Open Government License v3.0

The information contained within this report is for general information purposes only.

Sprift Technologies Ltd aggregate this data from a wide variety of sources and while we endeavour to keep the information up to date and correct, we make no representations or warranties of any kind, express or implied, about the completeness, accuracy, reliability, of the information or related graphics contained within this report for any purpose.

Any reliance you place on such information is therefore strictly at your own risk. In no event will we be liable for any loss or damage including without limitation, indirect or consequential loss or damage, or any loss or damage whatsoever arising from loss of data or profits arising out of, or in connection with, the use of this report.



#### Landwood Group

77 Deansgate Manchester M3 2BW

0161 710 2010

Emma.judge@landwoodgroup.com

<https://landwoodgroup.com/>

