



**11 Kingswood Road, Shrewsbury, SY3 8UX**

3 bedroom detached bungalow — £350,000 Freehold

# 11 Kingswood Road, Shrewsbury, SY3 8UX

Coopergreenpooks.co.uk

£350,000 Freehold — 3 bedroom detached bungalow

sales@cgpooks.co.uk

This spacious detached bungalow is set in mature south and west facing gardens, whilst being well situated in a quiet and very popular area of town close to lots of amenities.

## KEY FEATURES

- Front and side entrance halls with built in storage and a large living/ dining room which has windows to two elevations as well as patio doors to the garden.
- Kitchen and sperate utility room, both with doors to the rear.
- Three double bedrooms, bathroom and shower room and a separate WC.
- Gas central heating and uPVC double glazed windows.
- Gated access to an extensive driveway which provides lots of parking and access to the garage.
- Established gardens to all four sides of the property which are mainly lawned with mature trees and shrubs.
- Located in a quiet and private neighbourhood, close to the Mytton Oak Road shopping complex and Royal Shrewsbury hospital. The property is also on a bus route into the town centre which is only about 10 minutes away.
- Vacant with no onward chain.

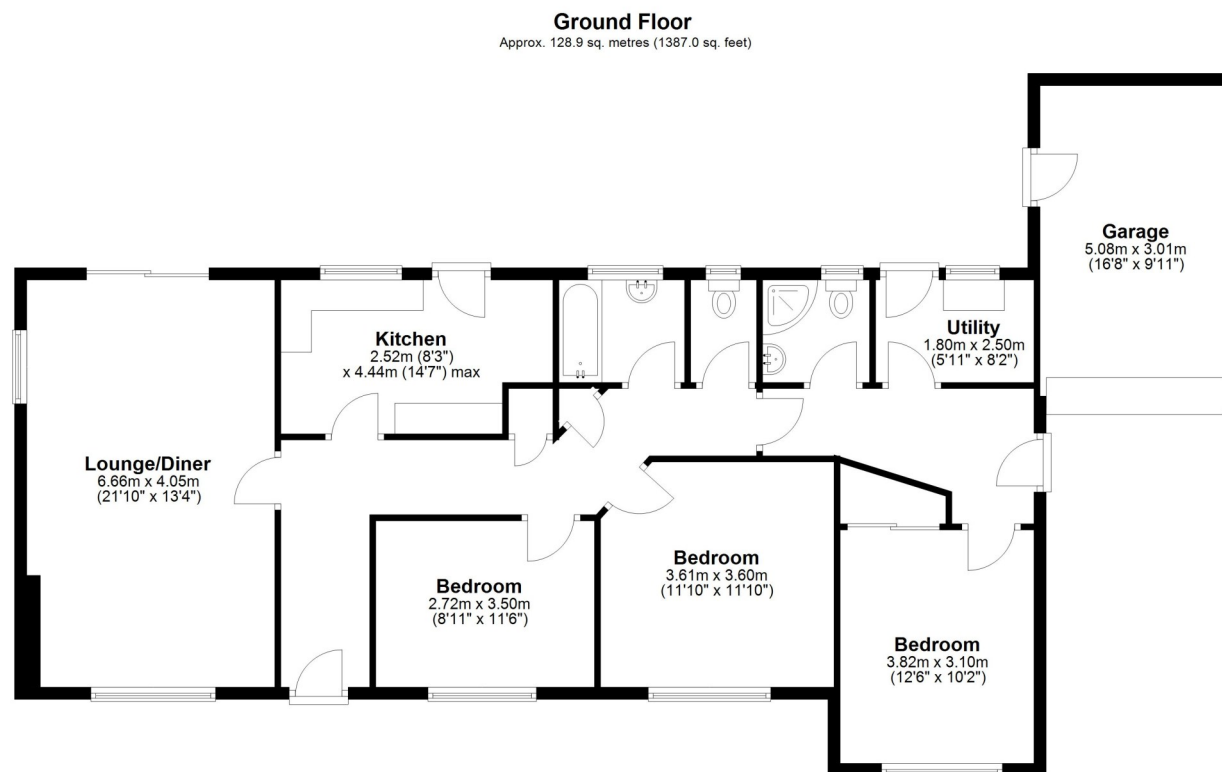

Total area: approx. 128.9 sq. metres (1387.0 sq. feet)







Cooper Green Pooks  
3 Barker Street  
Shrewsbury  
SY1 1QF

[www.cgpooks.co.uk](http://www.cgpooks.co.uk)  
[sales@cgpooks.co.uk](mailto:sales@cgpooks.co.uk)  
01743 276666



# 11 Kingswood Road, Shrewsbury, SY3 8UX

£350,000 Freehold — 3 bedroom detached bungalow

sales@cgpooks.co.uk

rightmove 

 OnTheMarket.com

 **RICS**  
Regulated by RICS

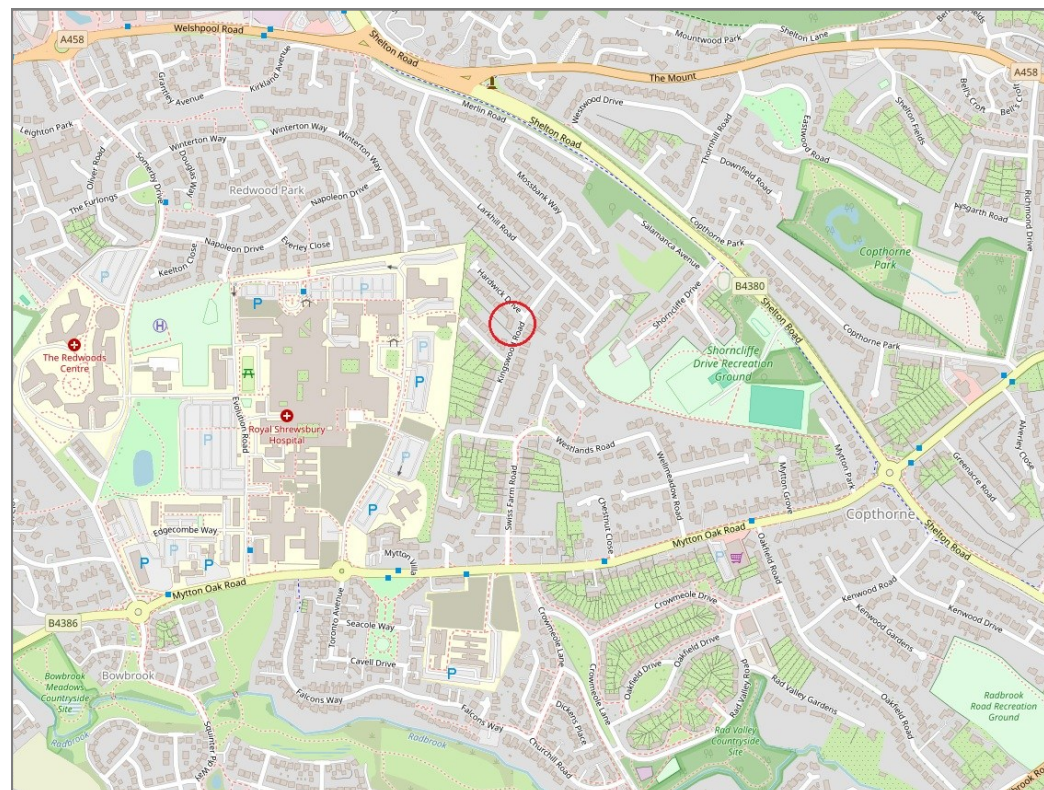
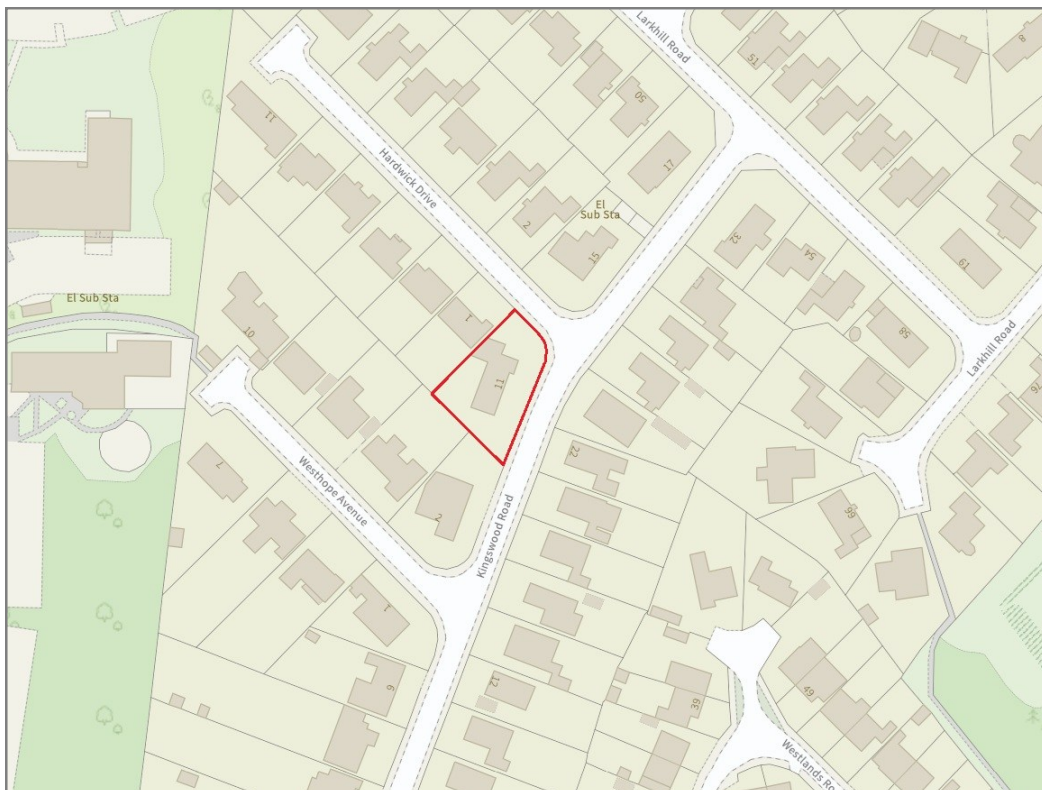

**BOUNDARIES NOT CONFIRMED**

Tenure	<b>Freehold</b>
Local Authority	<b>Shropshire Council</b>
Council Tax	<b>Band D</b>
EPC Band	<b>TBC</b>
Services	<b>All mains services are connected</b>

 **Expert mortgage advice available**

3 Barker St, Shrewsbury SY1 1QF

**Cooper Green Pooks**  
**01743 276666**



Your home may be repossessed if you do not keep up repayments on your mortgage.

There may be a fee for mortgage advice. The actual amount you pay will depend upon your circumstances. The fee is up to 1% but a typical fee is 0.3% of the amount borrowed.

# 11 Kingswood Road, Shrewsbury, SY3 8UX

Coopergreenpooks.co.uk

£350,000 Freehold — 3 bedroom detached bungalow

sales@cgpooks.co.uk

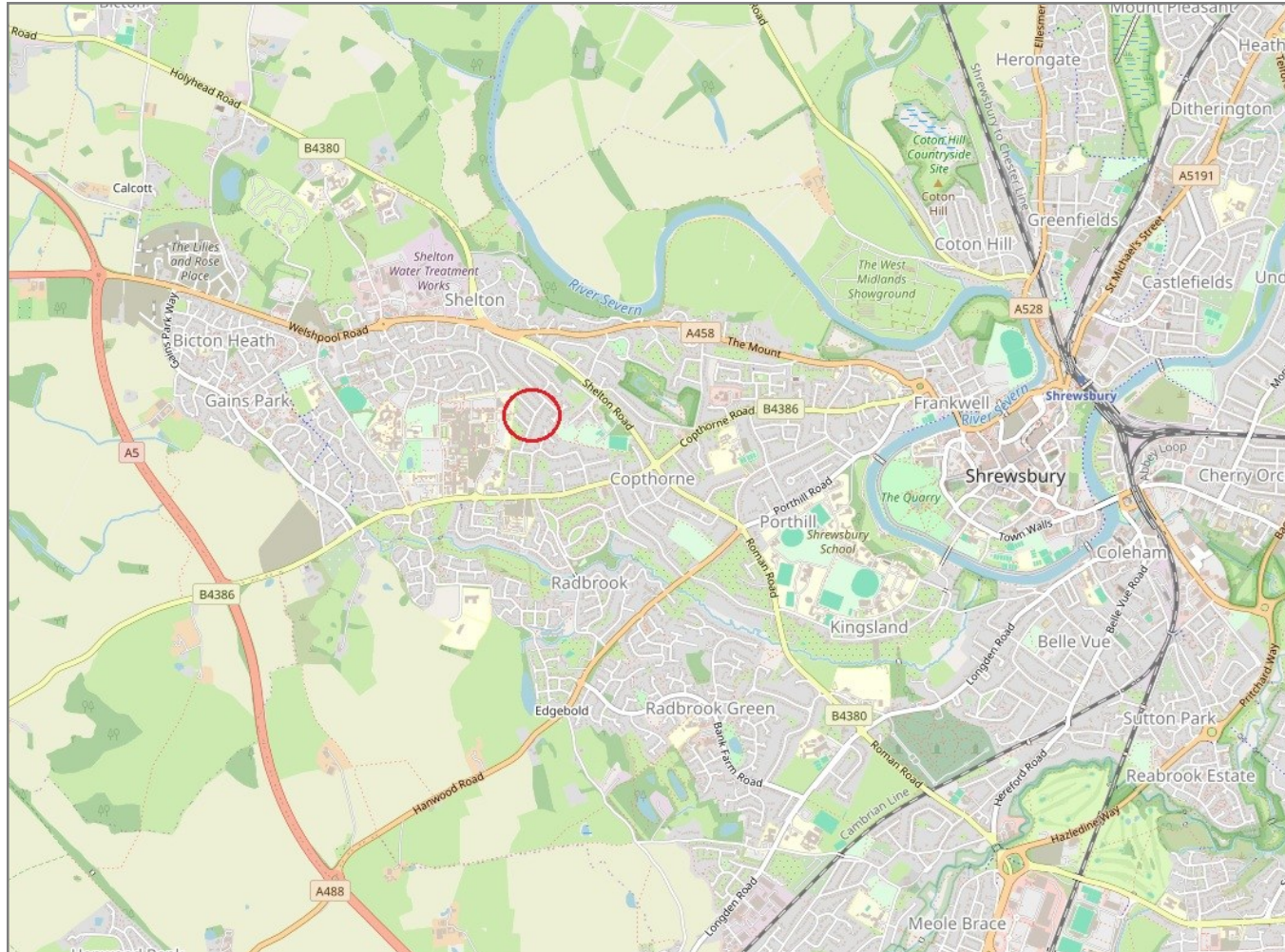

**IMPORTANT NOTICE:** Cooper Green Pooks for themselves and for the lessors or vendors of this property whose agents they are give notice that: 1 No appliances, services or service installations have been tested and no warranty as to suitability or serviceability is implied. Any prospective purchaser or lessee is advised to obtain verification from their surveyor or solicitor. 2. The particulars are set out as a general outline only for the guidance of the intended purchasers or lessees and do not constitute, nor constitute part of, an offer or contract. 3. All descriptions, reference to condition and necessary permissions for use and occupation and other details are given in good faith and are believed to be correct but any intending purchasers or lessees should not rely on them as statements or representation of fact but satisfy themselves by inspection or otherwise as to the correctness of each of them. 4. No person in the employment of Cooper Green Pooks has any authority to make or give any representation or warranty whatsoever in relation to this property. 5. All rentals and prices are quoted exclusive of Stamp Duty, legal and surveyors fees and any other associated purchasers or lessees costs. 6. Floor plans are indicative only and should not be relied on. 7. The plan showing the boundary of the property is indicative only and has not been checked against the legal title so should not be relied on. 8. All dimensions, floor areas and site areas are only approximate and should not be relied on. Dimensions are generally maximum room dimension.