



CROFTS ESTATE AGENTS

PASSIONATE ABOUT PROPERTY

CLEETHORPES
01472 200666

IMMINGHAM
01469 564294

LOUTH
01507 601550

SALES LETTINGS NEW HOME SALES LAND PROPERTY MANAGEMENT AUCTIONS FINANCIAL ADVICE AND MORTGAGES ENERGY PERFORMANCE PROVIDER



Wellington Street

Louth
LN11 0JS

Auction Guide Price £72,000

CLEETHORPES: 62 St Peters Avenue, Cleethorpes, DN35 8HP

IMMINGHAM: 21 Kennedy Way, Immingham, DN40 2AB

LOUTH: 3 Market Place, Louth, LN11 9NR

Email: Cleethorpes:

Email: Immingham :

Email: Louth :

info@croftsestateagents.co.uk

immingham@croftsestateagents.co.uk

louth@croftsestateagents.co.uk

www.croftsestateagents.co.uk



This spacious and extremely well presented mid terrace home is located within easy access of Louth town centre and its amenities. Offered for sale with NO FORWARD CHAIN on the vendors side, internal viewings of this very well maintained home are highly recommended . With uPVC windows and gas central heating system, the property is ideal for first time buyers, or could equally suit purchasers looking to downsize into a low maintenance property. The living accommodation is comprised of : Entrance hallway, lounge, sitting / dining room, modern fitted kitchen, landing , two bedrooms and bathroom suite. Outside, the property has a tidy and private low maintenance rear garden.

Entrance hall

11' 5" x 2' 7" (3.468m x 0.79m)

uPVC door to front opens into hallway. Door to rear leads into the sitting room

Lounge

10' 11" x 10' 11" (3.330m x 3.317m)

uPVC window to front, radiator, gas fireplace with fire surround. Coving to ceiling. Open plan entrance into sitting/ dining room

Sitting / dining room

11' 9" x 11' 5" (3.583m x 3.481m)

uPVC window to rear, radiator. Door to rear leads into kitchen. Under stairs storage cupboard.

Kitchen

15' 5" x 7' 2" (4.707m x 2.176m)

uPVC window to side and rear. Stairs to first floor landing. uPVC door to side leading to rear garden. Range of modern fitted units incorporating stainless steel sink unit with draining board and mixer tap. Integral oven, gas hob and extractor Tiled splashbacks. Space for fridge freezer

First Floor Landing

Leading to both bedrooms and bathroom

Bedroom 1

11' 3" x 13' 3" (3.44m x 4.046m)

uPVC window to front, radiator, two built in double cupboards

Bedroom 2

11' 11" x 8' 7" (3.633m x 2.605m)

uPVC window to rear, radiator, built in double cupboard.

Bathroom

7' 11" x 6' 10" (2.419m x 2.095m)

Opaque uPVC window to rear, radiator. Panelled bath, pedestal wash basin, low flush w/c

Outside

Cleethorpes 01472 200666
 Immingham 01469 564294
 Louth 01507 601550

www.facebook.com/croftsestateagents

facebook

Private and low maintenance rear garden. Enclosed by brick walls and wood panel fencing, with patio area, raised border and gate to residents shared access

Tenure

Believed to be Freehold, awaiting solicitors' formal confirmation. All interested parties are advised to make their own enquiries.

Services

All mains services are understood to be connected, however Crofts have not inspected or tested any of the services or service installations & purchasers should rely on their own survey.

Broadband and Telecom Communications

Broadband and mobile speeds and availability can be assessed via the Ofcoms checker website.

<https://www.ofcom.org.uk/phones-and-broadband/coverage-and-speeds/ofcom-checker>

Viewings

Please contact the relevant marketing office, all viewings are strictly by appointment only please.

Council Tax Information

Band A: To confirm council tax banding for this property please view the website www.voa.gov.uk/cti

Free Valuations

We offer a free valuation with no obligation, just call the relevant office or visit www.croftsestateagents.co.uk seven days a week to arrange for your free valuation.

Property Management

We offer a full property management service, offering full and comprehensive credit and referencing checks detailed photographic inventories and regular property inspections to name just a few of our services.

Mortgage and Financial Advice

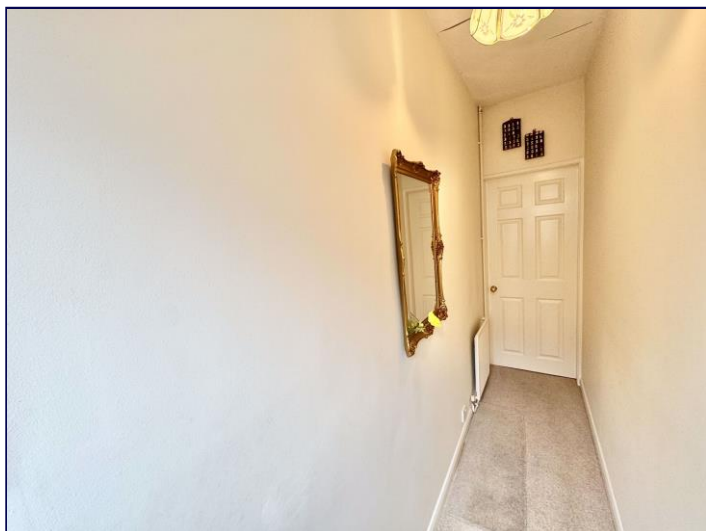

GROUND FLOOR
40.0 sq.m. (431 sq.ft.) approx.

1ST FLOOR
34.4 sq.m. (371 sq.ft.) approx.

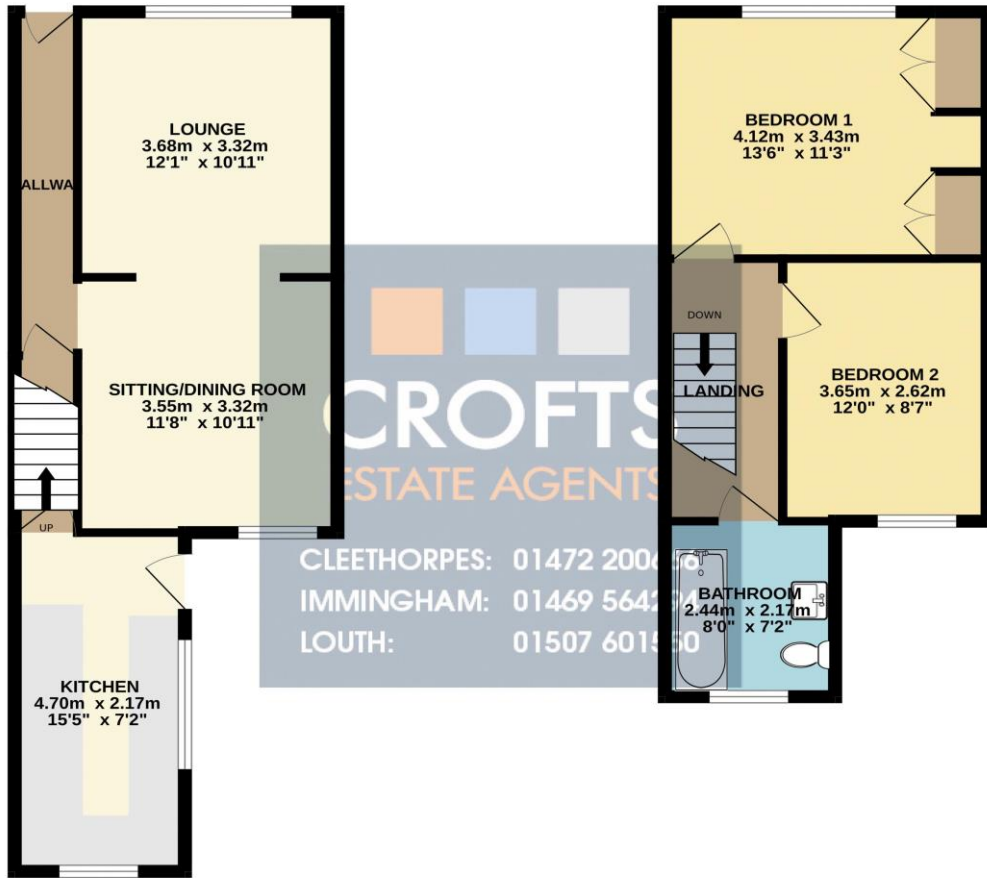

TOTAL FLOOR AREA - 74.5 sq.m. (802 sq.ft.) approx.

Whilst every attempt has been made to ensure the accuracy of the floorplan contained here, measurements of doors, windows, rooms and any other items are approximate and no responsibility is taken for any error, omission or mis-statement. This plan is for illustrative purposes only and should be used as such by any prospective purchaser. The services, systems and appliances shown have not been tested and no guarantee as to their operability or efficiency can be given.
Made with Metropix ©2025

Address: 5 Wellington Street, LOUTH, LN11 0JS
RRN:

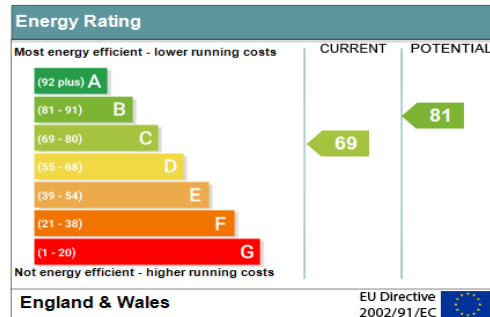

DISCLAIMER - IMPORTANT NOTICE REGARDING SALES PARTICULARS Although we have taken great care to insure the accuracy of the information contained in these particulars, we specifically deny liability for any mistakes, omissions or errors and strongly advise that all proposed purchasers should satisfy themselves by inspection or otherwise, as to their correctness, prior to entering into any commitment to purchase. In particular any information provided in respect of tenure, council tax, rateable values etc has been given in good faith and whilst believed to be correct, may be subject to amendment. Any references to the condition, use or appearance of the property are made for guidance only, and no warranties are given or implied by this information. It is not Crofts policy to check the position with regards to any planning permission or building regulation matters and as such all interested parties are advised to make their own enquiries, in order to ensure that any necessary consents have been obtained. All measurements are approximate and are for guidance only and cannot be relied upon. Measurements are taken from wall to wall unless otherwise stated, with the metric conversion shown in brackets. Any plans or maps contained are for identification purpose only, and are not for any other use but guidance & illustration. Crofts have not tested any apparatus, equipment, fixtures, fittings or services including central heating systems and cannot therefore verify that they are in working order, or fit for their intended purpose. These details do not form any part of any contract, and unless specifically stated otherwise, furnishings and contents are not included within this sale.