



Flat 3, 1 Chancery Lane, Bridport, DT6 3JT

A Grade II Listed first floor studio apartment situated in the heart of Bridport town centre.

 1  1  0

- No onward chain
- Town centre location

- Bright studio apartment

Guide Price £50,000

Leasehold

THE DWELLING

Offered with no forward chain, this first floor studio apartment within a Grade II Listed building, is ideally situated in the heart of Bridport town centre. The property offers a light and spacious living/dining area, kitchen with fitted base cupboards, and separate wc, basin and shower.

ACCOMMODATION

This studio apartment is very well located in a tucked away location in the centre of Bridport. The apartment would be ideal for a first time buyer or as a buy-to-let investment. It is accessed via a shared front door with stairs and an internal corridor leading up to it. The front door opens into the main living area of the apartment, which benefits from a good amount of natural light from windows and a skylight. There are storage cupboards at the far end of the room. To the right is the kitchen which is fitted with a range of base units. Off the kitchen there is a shower, wc and sink.

OUTSIDE

The property is accessed on foot via Chancery Lane.

SERVICES

Mains electricity, water and drainage.
Broadband: Ultrafast broadband is available.
Mobile phone coverage: Network coverage is mostly good indoors and good outdoors. We have been advised by the

vendors that they have not experienced any issues with mobile coverage indoors. (<https://www.ofcom.org.uk>)
Dorset Council: 01305 251010
Council Tax band: A

TENURE

Leasehold. 999 years from 9 December 1985. Service charge of £227.71 every quarter. Ground rent of £10pa. It is understood that holiday letting is not permitted.

SITUATION

The apartment sits in the heart of Bridport, a bustling and vibrant market town which has a history of rope making and is now a gateway to the Jurassic World Heritage coastline at nearby West Bay. It has an excellent variety of independent shops, supermarkets, hotels, pubs, restaurants and cafes catering for a range of tastes and wide ranging arts and music events. There is a thriving twice weekly market with food, clothes, hardware and antiques and bric-a-brac. Bridport is conveniently placed for Dorchester and Weymouth to the east and Axminster to the west.

DIRECTIONS

What3Words///without.swatting.partners

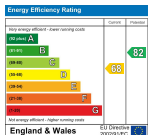
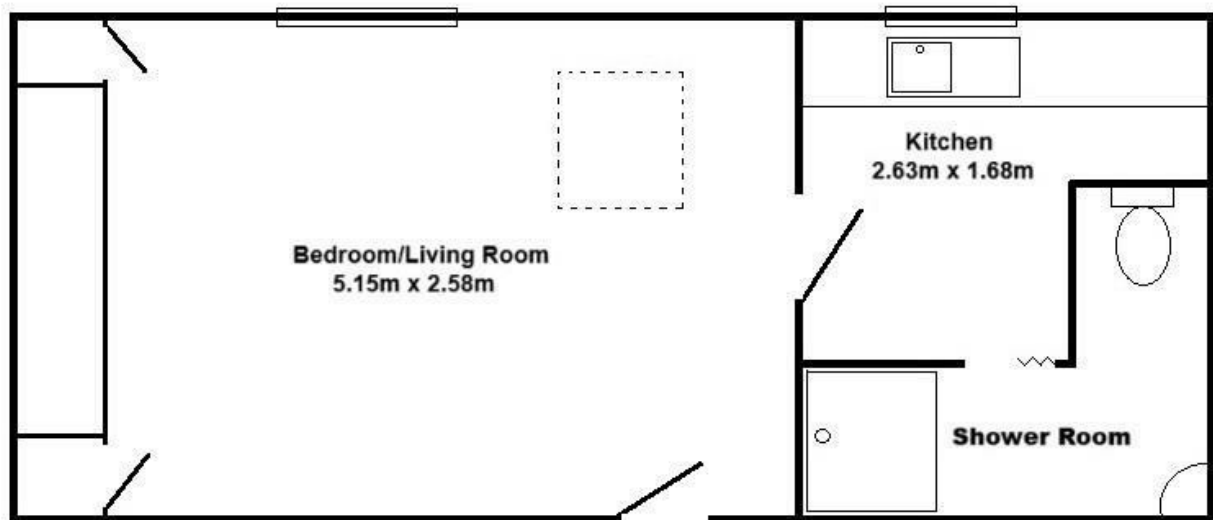

Bri/DME/27052026REV



01308 422092

bridport@symondsandsampson.co.uk
Symonds & Sampson LLP
23, South Street,
Bridport, Dorset DT6 3NU



Important Notice: Symonds & Sampson LLP and their Clients give notice that: 1. They have no authority to make or give any representations or warranties in relation to the property. These particulars do not form part of any offer or contract and must not be relied upon as statements or representations of fact. 2. Any areas, measurements or distances are approximate. The text, photographs and plans are for guidance only and are not necessarily comprehensive. It should not be assumed that the properties have all necessary planning, building regulation or other consents and Symonds and Sampson LLP have not tested any services, equipment of facilities. 3. We have not made any investigation into the existence or otherwise of any issues concerning pollution of the land, air or water contamination and the purchaser is responsible for making his/her own enquiries in this regard. 4. The property is sold subject to and with the benefit of all existing wayleaves, easements and rights of way whether public or private, specifically mentioned or not. The vendors shall not be required to define any such rights, privileges or advantages.