Beech Avenue
Nottingham
NG12 5DJ

Offers in Excess of £
234,000.00

bettermove

Beech Avenue - Nottingham

Bettermove are proud to present this 2 bedroom semi-detached house in Nottingham, available with no forward chain.

The property benefits from double glazing, gas central heating throughout and has off street parking available via driveway. The council tax band is B.

The interior of this well presented property comprises a spacious living room, and fitted kitchen on the ground floor. The first floor consists of 2 bedrooms and the family bathroom. The exterior boasts a private rear garden, perfect for enjoying the summer months.

Located in the popular city of Nottingham, the property is close to a range of amenities, including shops, supermarkets, restaurants and pubs. Excellent transport connections can be found from Radcliffe train station, a variety of bus routes and quick access to A46.

This exciting opportunity should not be missed. All enquiries can be made through Bettermove.

BEDROOMS	BATHROOMS	RECEPTIONS	TENURE
2	1	1	Freehold

Floor Plan

Beech Avenue, Keyworth, Nottingham, NG1

Approximate Area = 599 sq ft / 55.6 sq r

For Identification only - Not to sca

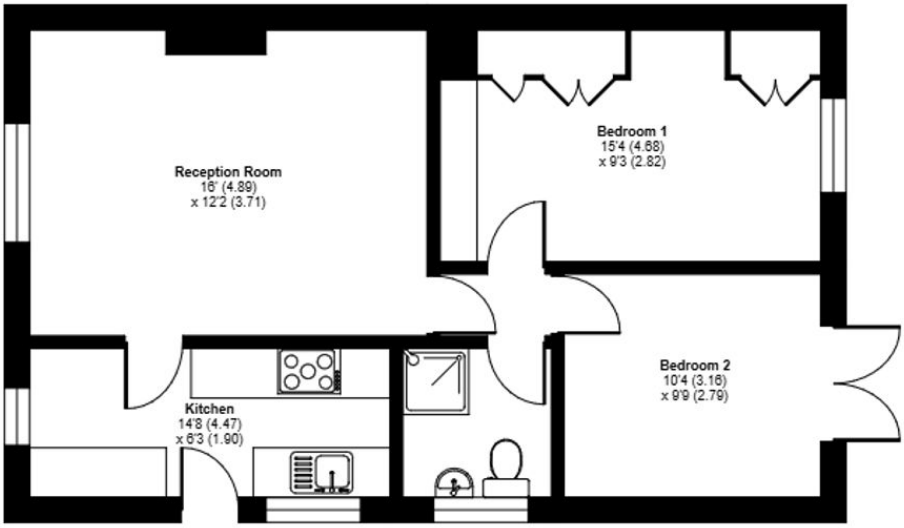

GROUND FLOOR

Floor plan produced in accordance with RICS Property Measurement 2nd Edition, Incorporating International Property Measurement Standards (IPMS2 Residential). © Cotality U.K. Limited 2026. Produced for Cotality U.K. Limited. REF: 1538772

20-22 Bridge End, Leeds, LS1 4DJ
t: 0330 004 0050 e: hello@bettermove.co.uk
www.bettermove.co.uk

Please Note: These particulars, whilst believed to be accurate are set out as a general outline only for guidance and do not constitute any part of an offer or contract. Intending purchasers should not rely on them as statements of representations of fact, but must satisfy themselves by inspection or otherwise as to their accuracy. No person in this firm's employment has the authority to make or give any representation or warranty in respect of the property.