



69 Thorpe Field Drive Thurmaston, Leicester, LE4 8GW Offers In The Region Of £150,000

A one double bedroom quarter style town house being sold with no upwards sales chain located in Thurmaston.

This property makes for a great buy to let investment, or first time buy. The accommodation is over two floors and comprises in brief of; an open plan living kitchen, one bedroom and a bathroom.

Call now to arrange your appointment to view.

Viewing

Please contact our Berkley Leicester Office on 0116 2544755 if you wish to arrange a viewing appointment for this property or require further information.

- ONE BEDROOM
- QUARTER STYLE TOWN HOUSE
- GREAT STARTER HOME
- GOOD BUY TO LET
- THURMASTON LOCATION
- BUY TO LET



Floor Plan

Area Map

Ground Floor **First Floor**

This plan is for illustration purposes only and may not be representative of the property. Plan not to scale.

Powered by audioagent.com



Energy Efficiency Graph

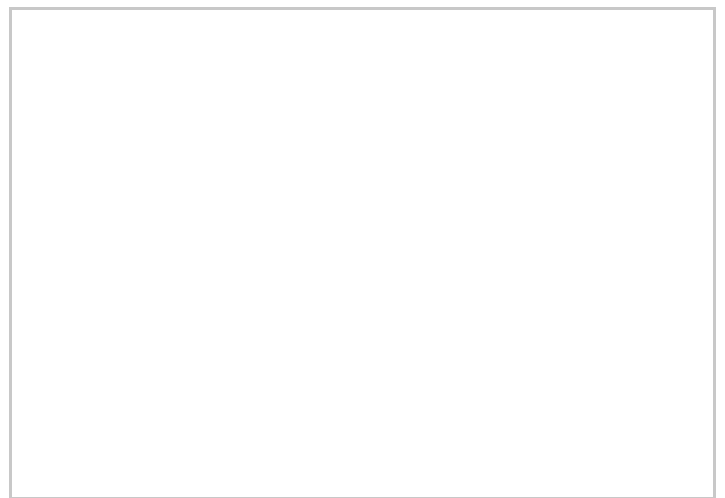
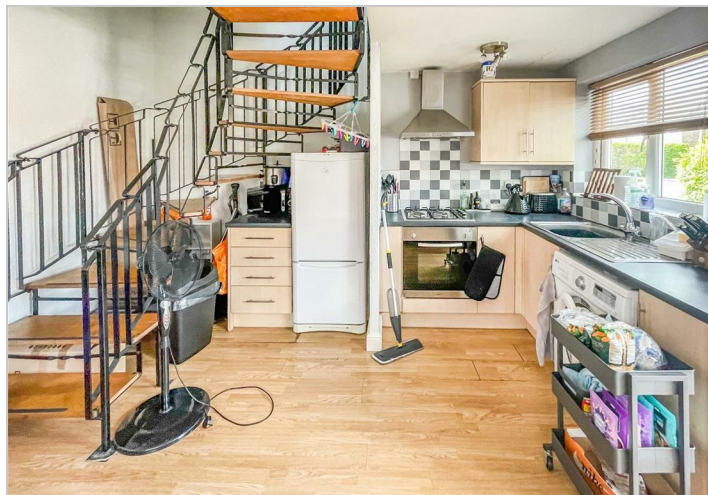
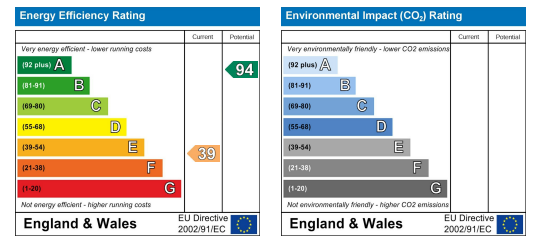

These particulars, whilst believed to be accurate are set out as a general outline only for guidance and do not constitute any part of an offer or contract. Intending purchasers should not rely on them as statements of representation of fact, but must satisfy themselves by inspection or otherwise as to their accuracy. No person in this firm's employment has the authority to make or give any representation or warranty in respect of the property.