



Newby Drive, Rushmere St. Andrew Ipswich IP4 5UY

Not for marketing purposes INTERNAL USE ONLY

welcome to

Newby Drive, Rushmere St. Andrew Ipswich

Located in East Ipswich, this impressive property is within easy reach of A12 and A14, Ipswich Hospital and local schools. This four bedroom, detached home is ideal for families, benefiting from well-proportioned rooms, with Ensuite to Master Bedroom and Dressing Room, open plan Kitchen/Diner.



We are delighted to present this stunning four-bedroom detached family home, ideally located in the heart of Bixley Farm.

Beautifully enhanced and thoughtfully designed, this property offers exceptional versatility to suit a range of lifestyles, work commitments, and family needs.

The ground floor has been opened up to create a spacious, contemporary open-plan kitchen-dining room, perfect for both everyday living and entertaining. This impressive space benefits from views over the rear garden, allowing plenty of natural light to flow through. A separate lounge provides an additional welcoming retreat, and a downstairs cloakroom adds further convenience.

Upstairs, you will find four well-proportioned bedrooms, including a master bedroom with en-suite, along with a modern family bathroom.

The property also features off-road parking to the side and enjoys a desirable corner plot position, offering enhanced light through both the kitchen and living room windows.

Perfectly situated, this home is within close proximity to excellent schools including Broke Hall Primary School and Copleston High School, as well as a wide range of local amenities such as shops, restaurants, Ipswich

Entrance Hall Into

Lounge

20' 1" x 11' 2" (6.12m x 3.40m)

Kitchen/Diner

29' 8" x 11' (9.04m x 3.35m)

Utility Room

Study

12' x 7' 5" (3.66m x 2.26m)

First Floor Landing

Bedroom One

12' 10" x 11' 3" (3.91m x 3.43m)

Ensuite

Bedroom Two

12' x 11' 4" (3.66m x 3.45m)

Bedroom Three

12' 2" x 10' 5" (3.71m x 3.17m)

Bedroom Four

12' 5" x 8' (3.78m x 2.44m)

Bathroom

External Details

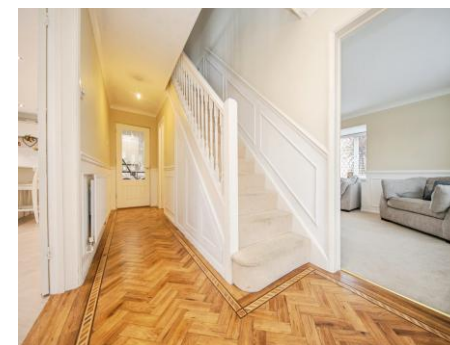

check out more properties at williamhbrown.co.uk



welcome to

Newby Drive, Rushmere St. Andrew Ipswich

- EAST IPSWICH
- DETACHED HOUSE
- FOUR BEDROOMS
- CLOAKROOM
- ENSUITE & DRESSING ROOM

Tenure: Freehold EPC Rating: D

Council Tax Band: E

£495,000



Please note the marker reflects the
postcode not the actual property

check out more properties at williamhbrown.co.uk



Property Ref:
IPW103971 - 0003

1. MONEY LAUNDERING REGULATIONS Intending purchasers will be asked to produce identification documentation at a later stage and we would ask for your co-operation in order that there is no delay in agreeing the sale. 2. These particulars do not constitute part or all of an offer or contract. 3. The measurements indicated are supplied for guidance only and as such must be considered incorrect. Potential buyers are advised to recheck measurements before committing to any expense. 4. We have not tested any apparatus, equipment, fixtures or services and it is in the buyers interest to check the working condition of any appliances. 5. Where an EPC, or a Home Report (Scotland only) is held for this property, it is available for inspection at the branch by appointment. If you require a printed version of a Home Report, you will need to pay a reasonable production charge reflecting printing and other costs. 6. We are not able to offer an opinion either written or verbal on the content of these reports and this must be obtained from your legal representative. 7. Whilst we take care in preparing these reports, a buyer should ensure that his/her legal representative confirms as soon as possible all matters relating to title including the extent and boundaries of the property and other important matters before exchange of contracts.

William H Brown is a trading name of Sequence (UK) Limited which is registered in England and Wales under company number 4268443, Registered Office is Cumbria House, 16-20 Hockliffe Street, Leighton Buzzard, Bedfordshire, LU7 1GN. VAT Registration Number is 500 2481 05.

Not for marketing purposes INTERNAL USE ONLY



01473 721965



IpswichEast@williamhbrown.co.uk



33 Woodbridge Road East, IPSWICH, Suffolk,
IP4 5QN



williamhbrown.co.uk