



CARVERS
SALES & LETTINGS

Hall View Grove
Darlington, DL3 9DN
Offers in the region of £290,000

House - Detached



Welcome to this charming extended detached house located on Hall View Grove in the desirable West End of Darlington. This property is ideally situated just a few minutes' walk from well-regarded schools, making it perfect for families.

As you enter, you are greeted by a large and welcoming hall that sets the tone for the rest of the home. The spacious living room features a delightful log burner, creating a warm and inviting atmosphere for relaxation. Adjacent to the living room, you will find a separate dining room, perfect for entertaining guests or enjoying family meals. The fitted kitchen is equipped with integrated appliances, providing both functionality and style.

This home boasts three good-sized bedrooms, ensuring ample space for family members or guests. Additionally, there is a versatile bedroom or home office located on the ground floor, offering flexibility to suit your needs. The first floor also features a family bathroom, complete with a WC, catering to the needs of the household.

Outside, the property benefits from an extensive block-paved driveway, providing convenient off-street parking. The mature rear garden is a delightful space, perfect for children to play or for hosting summer gatherings with friends and family.

In summary, this detached house on Hall View Grove offers a wonderful blend of space, comfort, and convenience in a sought-after location. It is an ideal family home that is sure to impress.



- Extended detached property
- Popular West End location
- Walking distance to well regarded schools as well as Cockerton village
- Deceptively spacious
- Two reception rooms
- Fitted kitchen
- Mature established gardens
- Extensive block-paved driveway
- Internal viewing will impress
- Benefits from 3 ground floor reception rooms

GENERAL INFORMATION:

Tenure: Freehold

Services: gas central heating, mains electric, water and drainage.

Double glazing

Local Authority: Darlington Borough Council (Tax Banding D)

Buyers Identification Checks

Should a purchaser(s) have an offer accepted on a property marketed by Carver Residential they will need to undertake an identification check. This is done to meet our obligation under Anti Money Laundering Regulations (AML) and is a legal requirement. We use a specialist third party service to verify your identity, this is not a credit check and will have no effect on credit history. The cost of these checks is £36 inc. VAT per buyer, which is paid in advance, when an offer is agreed and prior to a sales memorandum being issued. This charge is non-refundable.

Property Size

Please note the property size is taken from the Energy Performance Certificate and may not take into account all rooms from the floorplan (due to unheated space not being calculated e.g. this may potentially exclude a conservatory and/or garage)

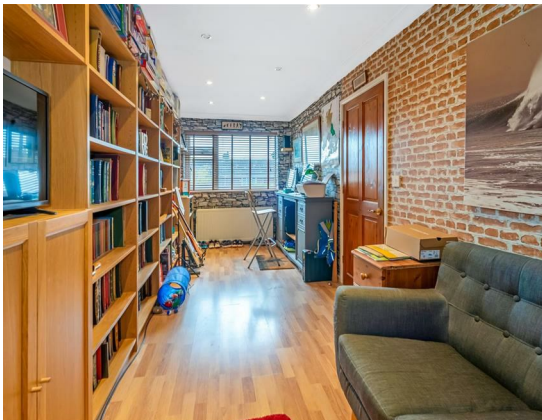

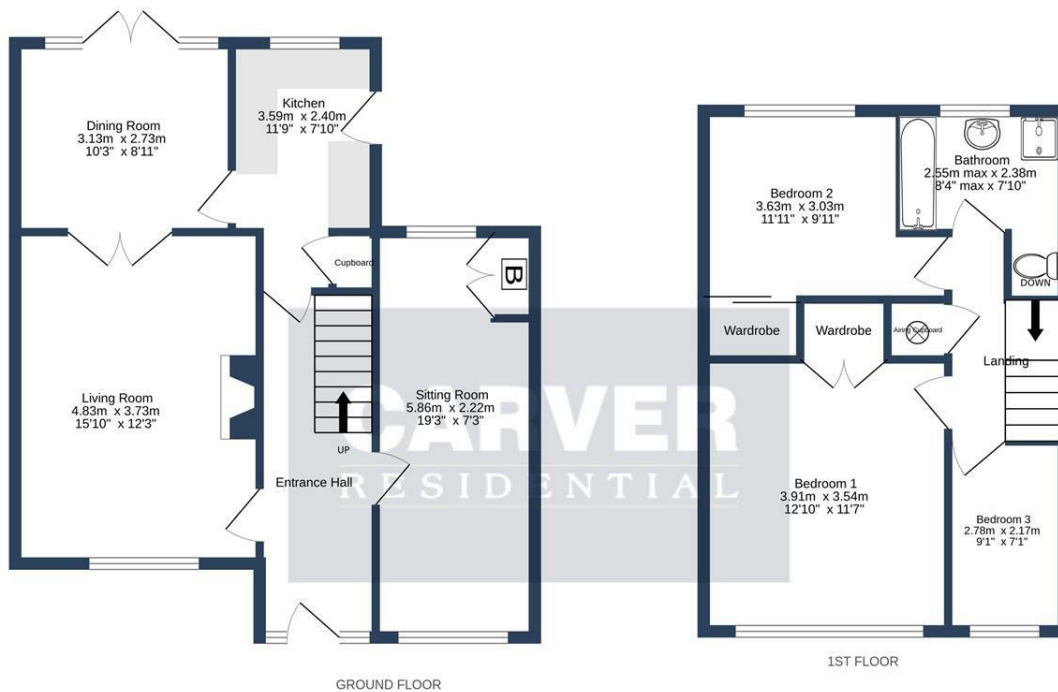

HALL VIEW GROVE, DARLINGTON. DL3 9DN.

Whilst every attempt has been made to ensure the accuracy of the floorplan contained here, measurements of doors, windows, rooms and any other items are approximate and no responsibility is taken for any error, omission or mis-statement. This plan is for illustrative purposes only and should be used as such by any prospective purchaser. The services, systems and appliances shown have not been tested and no guarantee as to their operability or efficiency can be given.
Made with Metropix ©2026

Energy Efficiency Rating		
	Current	Potential
Very energy efficient - lower running costs		
(92 plus) A		
(81-91) B		
(69-80) C		
(55-68) D		
(39-54) E		
(21-38) F		
(1-20) G		
Not energy efficient - higher running costs		
England & Wales		
		EU Directive 2002/91/EC

Property size taken from EPC sq ft

Searching 1,000s of mortgages
 Access to 12,000+ products from 90+ lenders across the UK.
 Call: 01325 370341 Visit: Any of our offices
 Web: mortgageadvicebureau.com/carvers

Your home may be repossessed if you do not keep up repayments on your mortgage.
 There may be a fee for mortgage advice. The actual amount you pay will depend upon your circumstances.
 The fee is up to 1% but a typical fee is 0.3% of the amount borrowed.

These particulars do not constitute any part of an offer or contract. None of the statements contained in these particulars are to be relied on as statements or representations of fact and any intending purchaser must satisfy themselves by inspection or otherwise to the correctness of each of the statements contained in these particulars. The vendor does not make or give, and neither Carvers nor any person in their employment has any authority to make or give any representation or warranty whatever in relation to this property.