



**26 Davison Drive, Weir Hill Gardens, Shrewsbury, SY2 5WE**

2 bedroom terraced house — £165,000 (75% shared ownership) — Leasehold

## 26 Davison Drive, Weir Hill Gardens, Shrewsbury, SY2 5WE

Coopergreenpooks.co.uk

£165,000 (75% shared ownership) — Leasehold — 2 bedroom terraced house

sales@cgpooks.co.uk

Situated on a quiet cul-de-sac within a popular modern development, this neatly presented two bedroom terrace offers very well-proportioned and thoughtfully designed accommodation, with a private rear garden and parking for two cars. The property is being sold on a shared ownership basis at 75% of full market value.

### KEY FEATURES

- Good-sized entrance hall with cloakroom and staircase to a spacious landing
- Large open plan living/dining room with a glazed door onto the garden
- Fitted kitchen, complete with integrated appliances
- On the first floor are two double bedrooms, both having built-in wardrobes, and a well-appointed family bathroom with shower
- uPVC double glazed windows and gas fired central heating
- Private rear garden, laid to lawn with a paved sun terrace and gated access to rear
- Driveway parking for two cars to the front
- A quiet and convenient location within this popular modern development on the fringe of the town, yet within walking distance of local schools, pubs/restaurants, supermarket, and delicatessen, as well as beautiful riverside walks
- The property is being sold on a shared ownership basis at 75% of full market value, and buyers must be able to meet the Shared Ownership Eligibility Criteria. The rent payable is £140 PCM which includes all ground rent and services charges - please contact the office for further information

### Ground Floor

Approx. 35.6 sq. metres (383.4 sq. feet)

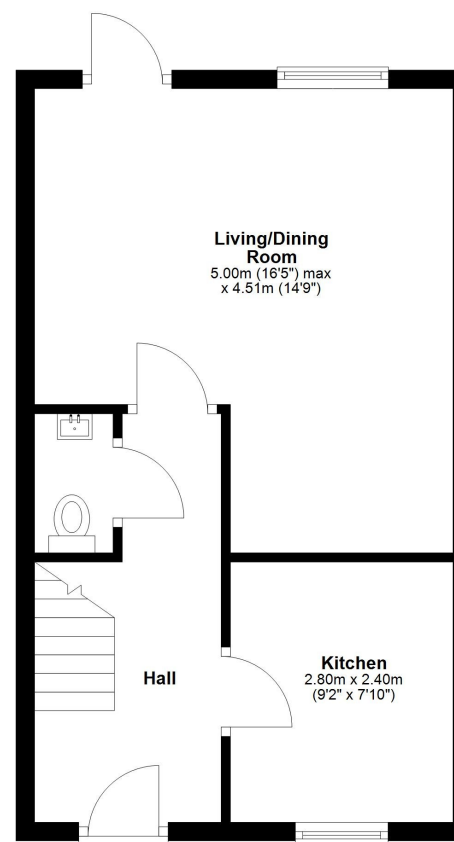

### First Floor

Approx. 35.6 sq. metres (383.4 sq. feet)

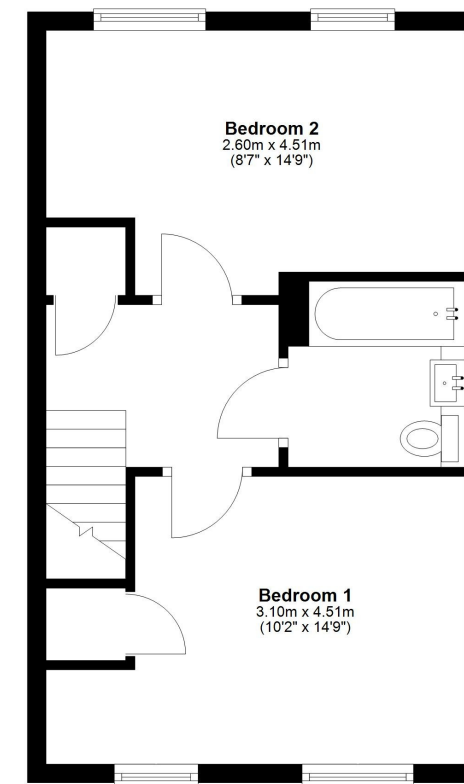

Total area: approx. 71.2 sq. metres (766.7 sq. feet)







Cooper Green Pooks  
3 Barker Street  
Shrewsbury  
SY1 1QF

[www.cgpooks.co.uk](http://www.cgpooks.co.uk)  
[sales@cgpooks.co.uk](mailto:sales@cgpooks.co.uk)  
01743 276666



# 26 Davison Drive, Weir Hill Gardens, Shrewsbury, SY2 5WE

£165,000 (75% shared ownership) — Leasehold — 2 bedroom terraced house  
sales@cgpooks.co.uk

rightmove

onTheMarket.com

RICS  
Regulated by RICS

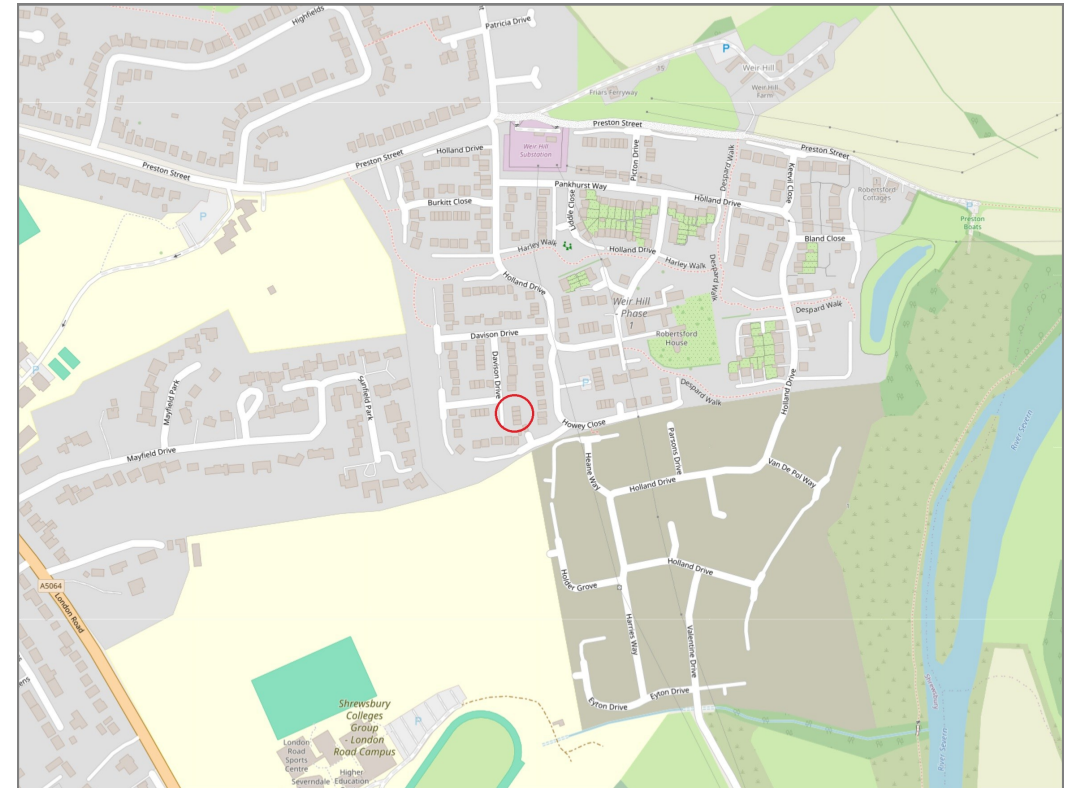

**BOUNDARIES NOT CONFIRMED**

Local Authority	<b>Shropshire Council</b>
Council Tax	<b>Band B</b>
EPC Band	<b>Band B</b>
Services	<b>All mains services are connected</b>

Tenure	<b>Leasehold</b>
Lease Length	<b>125 years from 2022</b>
Rent	<b>£140 per month</b>

# 26 Davison Drive, Weir Hill Gardens, Shrewsbury, SY2 5WE

Coopergreenpooks.co.uk

£165,000 (75% shared ownership) — Leasehold — 2 bedroom terraced house

sales@cgpooks.co.uk

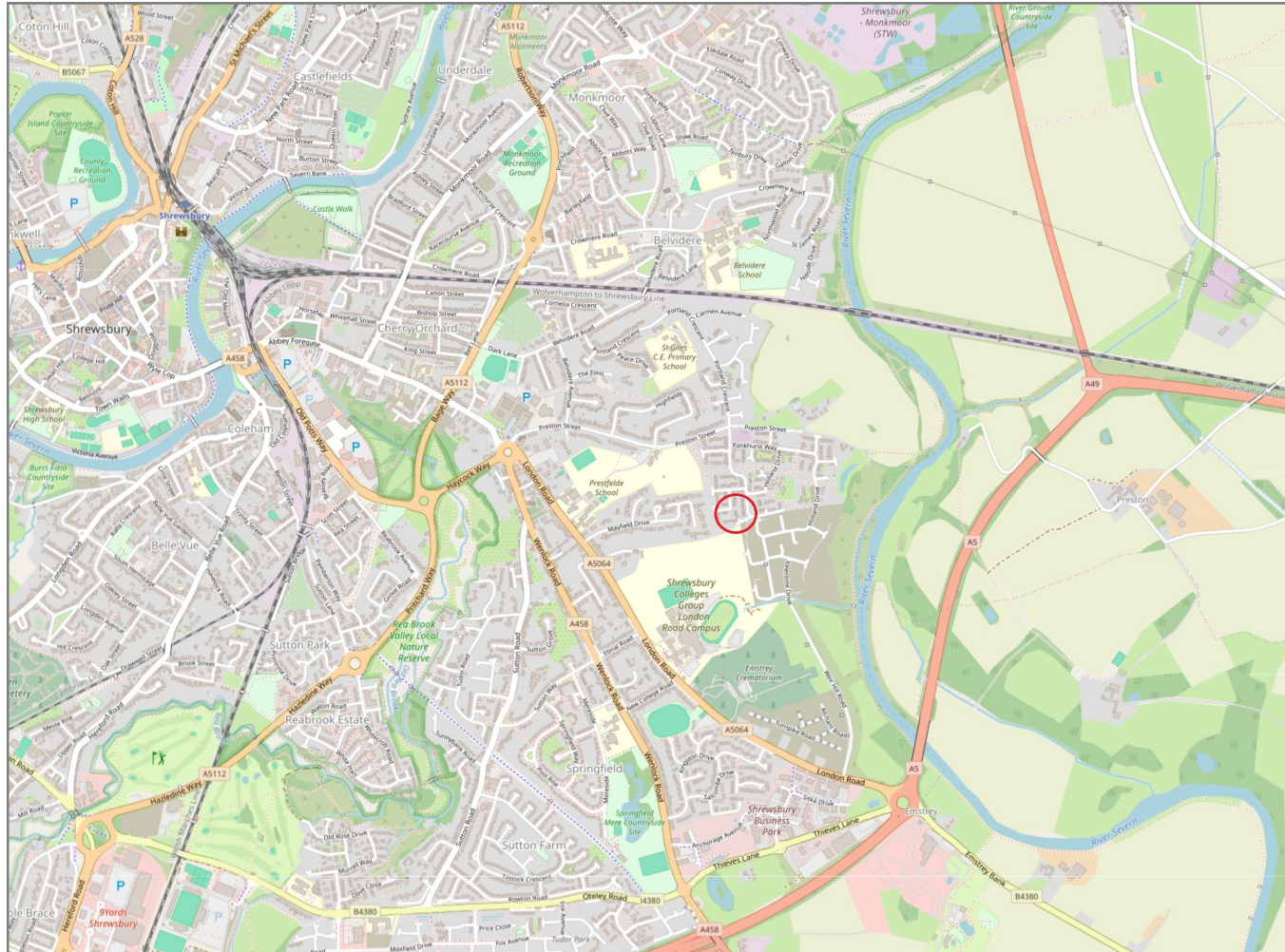

**IMPORTANT NOTICE:** Cooper Green Pooks for themselves and for the lessors or vendors of this property whose agents they are give notice that: 1 No appliances, services or service installations have been tested and no warranty as to suitability or serviceability is implied. Any prospective purchaser or lessee is advised to obtain verification from their surveyor or solicitor. 2. The particulars are set out as a general outline only for the guidance of the intended purchasers or lessees and do not constitute, nor constitute part of, an offer or contract. 3. All descriptions, reference to condition and necessary permissions for use and occupation and other details are given in good faith and are believed to be correct but any intending purchasers or lessees should not rely on them as statements or representation of fact but satisfy themselves by inspection or otherwise as to the correctness of each of them. 4. No person in the employment of Cooper Green Pooks has any authority to make or give any representation or warranty whatsoever in relation to this property. 5. All rentals and prices are quoted exclusive of Stamp Duty, legal and surveyors fees and any other associated purchasers or lessees costs. 6. Floor plans are indicative only and should not be relied on. 7. The plan showing the boundary of the property is indicative only and has not been checked against the legal title so should not be relied on. 8. All dimensions, floor areas and site areas are only approximate and should not be relied on. Dimensions are generally maximum room dimension.