Dairy House, 66 High Street, Waltham On The Wolds, Melton Mowbray, LE14 4AH

Asking price £750,000

Council Tax Band: C















CHARACTER, SPACE AND A SHOWSTOPPING KITCHEN — FIVE-BEDROOM VILLAGE LIVING WITH NO ONWARD CHAIN.

Originally an 1800s dairy, Dairy House combines period character with high-quality renovations, offering approximately 2,800 sq ft of beautifully presented accommodation in Waltham on the Wolds.

At its heart is a bespoke, hand-crafted Shaker kitchen with granite worktops, a substantial island and a vaulted, beamed ceiling with rooflights. Opening into the dining room, with double doors outside, it creates an inviting setting for family life and entertaining.

Four versatile reception rooms, two wood burners and a garden room offer space to relax, work and gather. High ceilings, dual-aspect rooms and countryside views enhance the spacious feel, while underfloor heating runs through much of the home beneath natural stone and wood flooring.

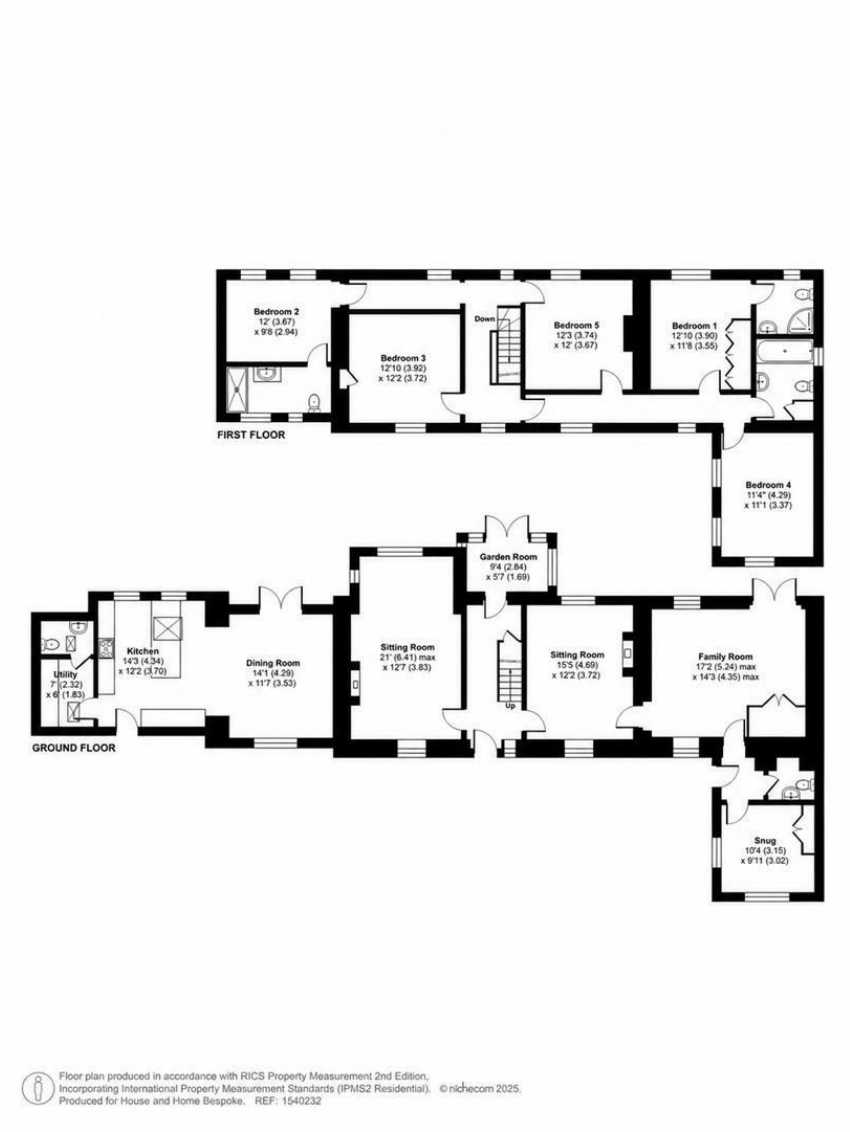

13 Sherrard Street, Melton Mowbray, Leicestershire, LE13 1XH
0333 242 3760
Beth@houseandhomebespoke.co.uk

