

Aldreds
Estate Agents



12 Alma Road
, Great Yarmouth, NR30 3BU

£105,000



12 Alma Road

, Great Yarmouth, NR30 3BU

Sitting in the convenient location near The Time and Tide Museum, Aldreds are pleased to offer this well presented, modernised, two bedroom mid terrace house. Gas central heating and double glazing. Two reception rooms. Kitchen and a first floor bathroom. Covered yard. No chain

Lounge

11'8" x 10'5" (3.56 x 3.18)

Door to front, double glazed window to front aspect, radiator

Dining Room

9'3" x 8'10" (2.83 x 2.71)

Stairs to landing, under stair cupboard, double glazed window looking into covered yard, radiator

Kitchen

6'7" x 5'6" (2.02 x 1.7)

Base & wall units with worktops, sink with drainer, wall mounted gas boiler, electric cooker point, door to covered yard

Covered Yard

Landing

Bedroom 1

10'5" x 10'5" (3.2 x 3.2)

Double glazed window to front aspect, two storage cupboards, radiator

Bedroom 2

9'4" x 9'0" (2.85 x 2.75)

Storage cupboard, double glazed window to rear aspect, radiator, door to

Bathroom

6'10" x 5'8" (2.1 x 1.74)

Panel bath, hand basin, low level WC, opaque double glazed window to side aspect, radiator



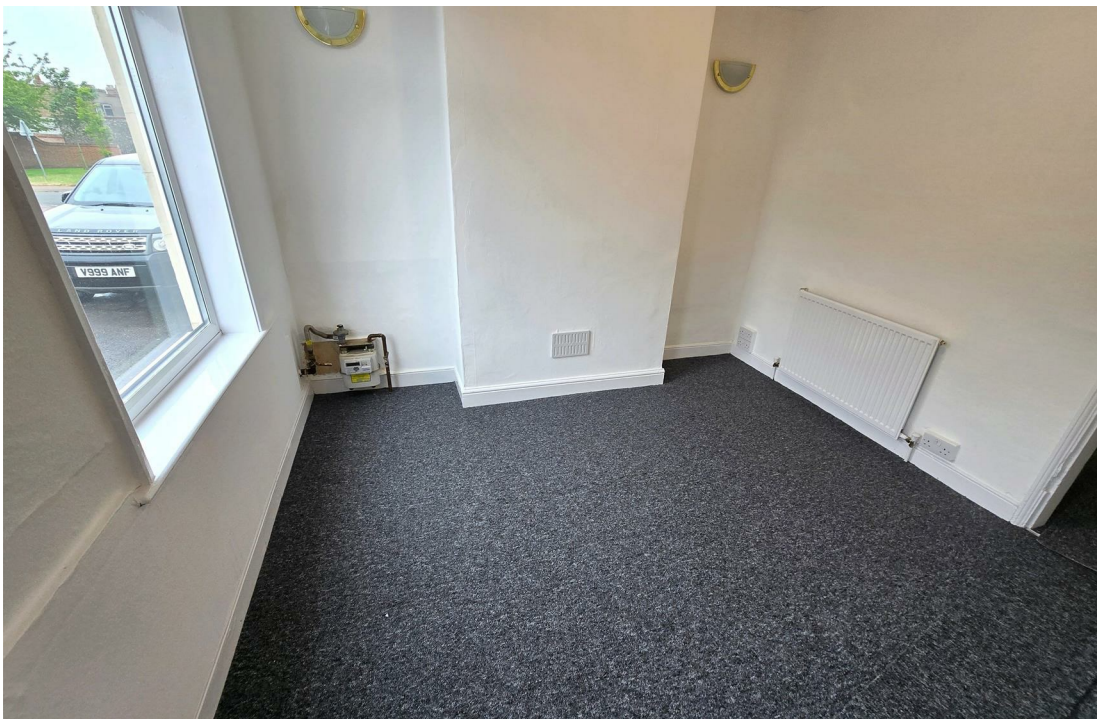

Tenure
Freehold

Services
Mains water, electricity, gas, drainage

Council Tax
Band A

Location
Great Yarmouth is the largest resort on the East Norfolk coast with its Historic Market Place and varied selection of shops. The town has a busy port and the rivers Yare and Bure gives access to the Norfolk Broads. There are Museums * Race Course * Heliport * Beach * Schools for all ages * District Hospital approximately 5 miles south. Bus and rail services connect with Norwich.

Directions
From the Yarmouth office head south along South Quay, turn left into Nottingham Way, turn right and immediately left into St Peters Road, turn right into Blackfriars Road, turn left into Alma Road

Ref Y12756/06/26



Floor Plan



Viewing

Please contact our Aldreds Great Yarmouth Office on 01493 844891 if you wish to arrange a viewing appointment for this property or require further information.

Disclaimer

These particulars are issued on an understanding that all negotiations shall be conducted through Messrs. Aldreds. Please note: Messrs. Aldreds for themselves and for the vendors or lessors of this property whose agents they are given notice that: 1. Particulars are set out as a general outline only for guidance of intending purchasers or lessees, and do not constitute nor constitute part of, an offer or contract. 2. All descriptions, dimensions, references to condition and necessary permissions for use and occupation, and other details are given without responsibility and any intending purchasers or tenants should not rely on them as statements or representations of fact but must satisfy themselves by inspection or otherwise as to the correctness of each of them. 3. No person in the employment of Messrs. Aldreds has any authority to make or give any representation or warranty whatever in relation to this property. 4. If you are proposing to visit the property and are travelling some distance please check with Aldreds on the issue of availability prior to travelling. 5. Aldreds Property Consultants and associated services may offer additional services to the prospective purchaser for which they will be entitled to receive a commission.

Aldreds are pleased to be working with Mortgage Advice Bureau. They're an award-winning mortgage broker with over 1,400 advisers across the UK, and have access to over 12,000 mortgage products from over 90 lenders. Aldreds Estate Agents Ltd receive a commission of £200 on each completed case. Your home may be repossessed if you do not keep up repayments on your mortgage. There may be a fee for mortgage advice. The actual amount you pay will depend upon your circumstances. The fee is up to 1%, but a typical fee is 0.3% of the amount borrowed. Mortgage Advice Bureau is a trading name of Mortgage Seeker Limited which is an appointed representative of Mortgage Advice Bureau Limited and Mortgage Advice Bureau (Derby) Limited which are authorised and regulated by the Financial Conduct Authority. Mortgage Seeker Limited Registered Office: Lovewell Blake, Sixty Six North Quay, Great Yarmouth, Norfolk, NR30 1HE. Registered in England Number: 03721415. 6. Potential purchasers should check with their providers that the broadband and mobile phone coverage they would require is available.

Area Map



Energy Efficiency Graph

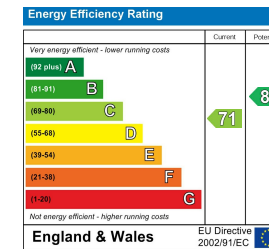

17 Hall Quay, Great Yarmouth, Norfolk, NR30 1HJ
Tel: 01493 844891 Email: yarmouth@aldreds.co.uk <https://www.aldreds.co.uk/>

Registered in England Reg. No. 08945751 Registered Office: 17 Hall Quay, Great Yarmouth, Norfolk NR30 1HJ
Directors: Mark Duffield B.S.c. FRICS. Dan Crawley MNAEA Paul Lambert MNAEA