

£700 Per Calendar Month

Tennyson Road, Portsmouth PO2 7RY

bernards
THE ESTATE AGENTS



HIGHLIGHTS

- ROOM TO RENT WITHIN HOUSE SHARE
- EN SUITE ROOMS
- ALL BILLS INCLUDED
- HIGH QUALITY FURNISHINGS
- MODERN KITCHEN
- LAUNDRY FACILITIES INCLUDED
- COMPLETELY RENOVATED THROUGHOUT
- SECURE DOOR ENTRY / LOCKING SYSTEMS
- AVAILABLE NOW
- REAR GARDEN

****ROOM TO RENT, EN SUITE,
ALL BILLS INCLUDED****

We are pleased to present this modern property located in North End, Portsmouth, offering a high standard of living.

The house has been fully renovated throughout and features a bright, spacious kitchen and communal area with

access to a rear garden. Each room has been tastefully furnished and decorated to a high standard, and benefits from its own private en suite shower room.

The property is offered fully furnished with all bills included. Don't miss the opportunity to secure a high-quality room.

Call today to arrange a viewing
02392 728090
www.bernardsea.co.uk





Call today to arrange a viewing
02392 728090
www.bernardsestates.co.uk



PROPERTY INFORMATION

Tenant Fees Act 2019

As well as paying the rent, you may also be required to make the following permitted payments.

For properties in England, the Tenant Fees Act 2019 means that in addition to rent, lettings agents can only charge tenants (or anyone acting on the tenant's behalf) the following permitted payments:

- Holding deposits (a maximum of 1 week's rent);
- Deposits (a maximum deposit of 5 weeks' rent for annual rent below £50,000, or 6 weeks' rent for annual rental of £50,000 and above);
- Payments to change a tenancy agreement eg. change of sharer (capped at £50 or, if higher, any reasonable costs);
- Payments associated with early termination of a tenancy (capped at the landlord's loss or the agent's reasonably incurred costs);
- Where required, utilities (electricity, gas or other fuel, water, sewerage), communication services (telephone, internet, cable/satellite television), TV licence;
- Council tax (payable to the billing authority);

- Interest payments for the late payment of rent (up to 3% above Bank of England's annual percentage rate);
- Reasonable costs for replacement of lost keys or other security devices;
- Contractual damages in the event of the tenant's default of a tenancy agreement; and
- Any other permitted payments under the Tenant Fees Act 2019 and regulations applicable at the relevant time.

Right to Rent

Each applicant will be subject to the right to rent checks. This is a government requirement since February 2016. We are required to check and take a copy of the original version of acceptable documentation in order to adhere to the Right to rent checks. This will be carried out at referencing stage. Please speak to a member of staff for acceptable Identification.

Council Tax Included



Energy Efficiency Rating		Current	Potential
Very energy efficient - lower running costs			
(92 plus)	A		
(81-91)	B		
(69-80)	C		77
(55-68)	D	57	
(39-54)	E		
(21-38)	F		
(1-20)	G		
Not energy efficient - higher running costs			
England & Wales		EU Directive 2002/91/EC	



GROUND FLOOR
750 sq.ft. (69.7 sq.m.) approx.

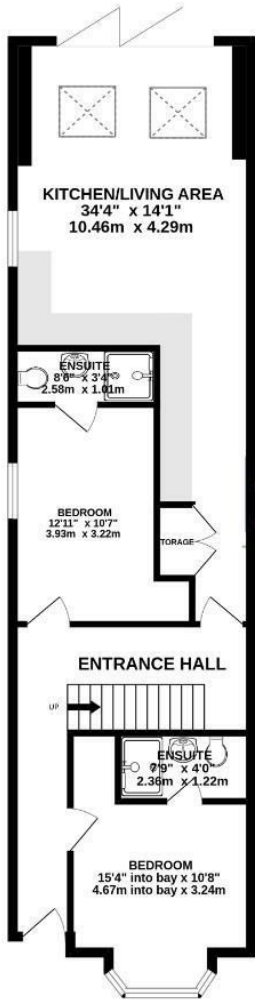

1ST FLOOR
595 sq.ft. (55.3 sq.m.) approx.



2ND FLOOR
418 sq.ft. (38.8 sq.m.) approx.

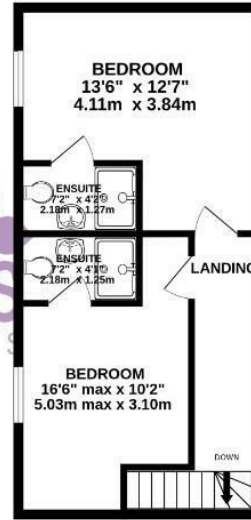

TOTAL FLOOR AREA: 1763 sq.ft. (163.8 sq.m.) approx.

Whilst every attempt has been made to ensure the accuracy of the floorplan contained here, measurements of doors, windows, rooms and any other items are approximate and no responsibility is taken for any error, omission or mis-statement. This plan is for illustrative purposes only and should be used as such by any prospective purchaser. The services, systems and appliances shown have not been tested and no guarantee as to their operability or efficiency can be given.
Made with Metropix 5/2024

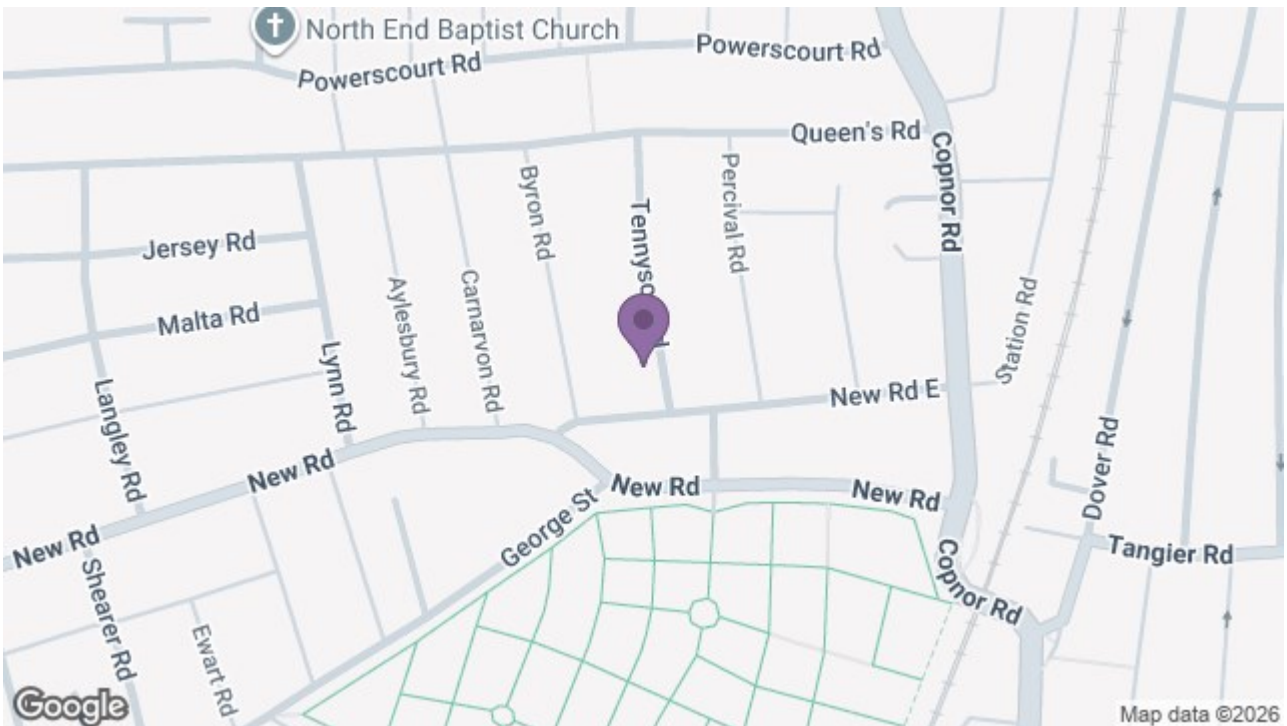

129 London Road, Portsmouth, Hampshire, PO2 9AA
t: 02392 728090

